Duración 2`54``

Halcón negro

(Marcha mora)

A Ginés Abellán A.

Flautín
Flautas
Oboes
Clarinete Mib
Clarinetes Pral. y 1º
Clarinetes 2º y 3º
Clarinete Bajo Sib
Sax. Sib Soprano
Sax. Mib Altos
Sax. Sib Tenores
Sax. Mib Barítono
Fagotes
Trompas en Fa
Trompetas en Sib
Fliscornos en Sib
Bombardinos en Do
Trombón 1º en Do
Trombones 2ºy3º en Do
Tubas Do
Timbales
Caja
Bombo y platos

ff

mf

Caja sin bordones

Maza en Plato

© A. Ginés Abellán A

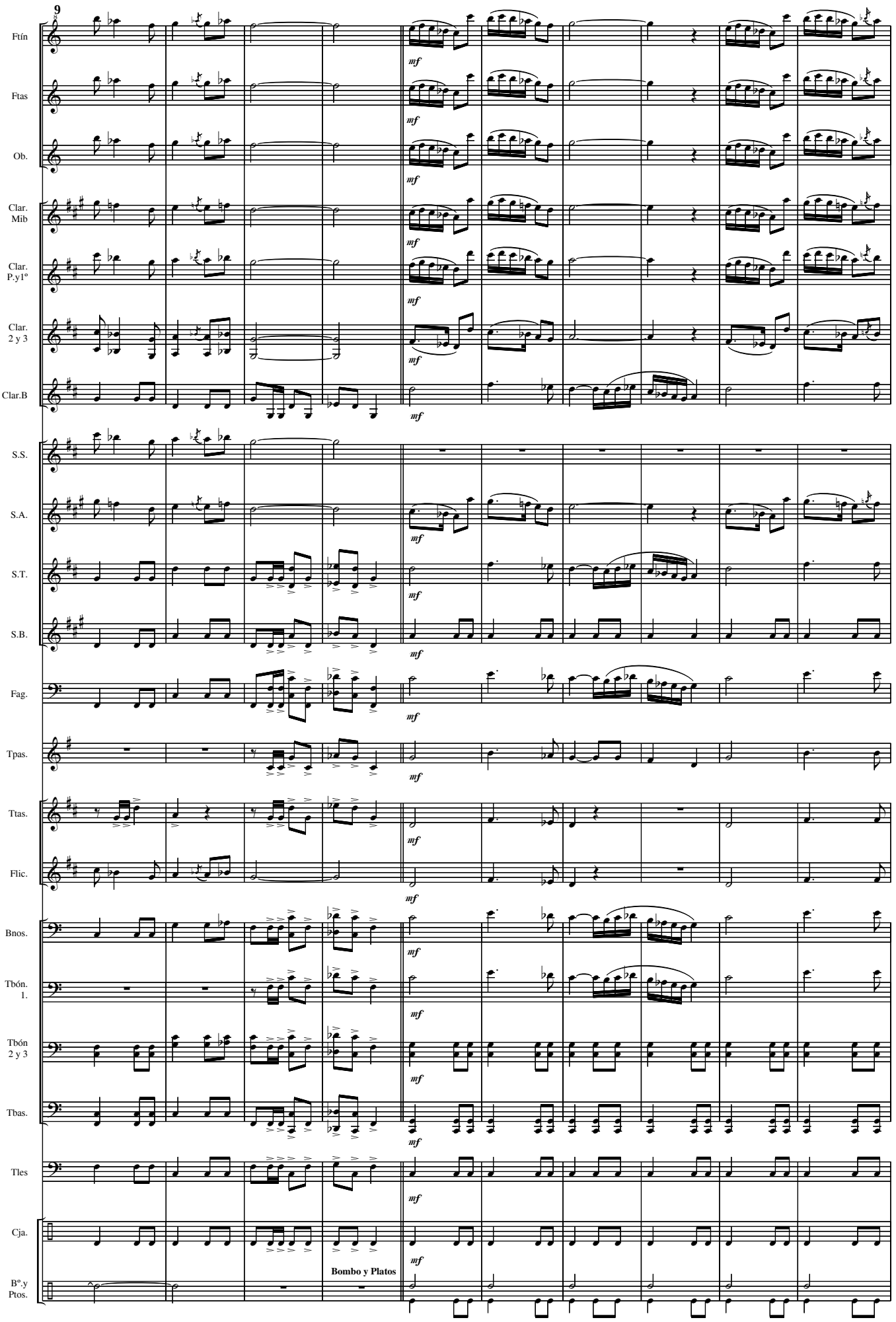

© A. Ginés Abellán A

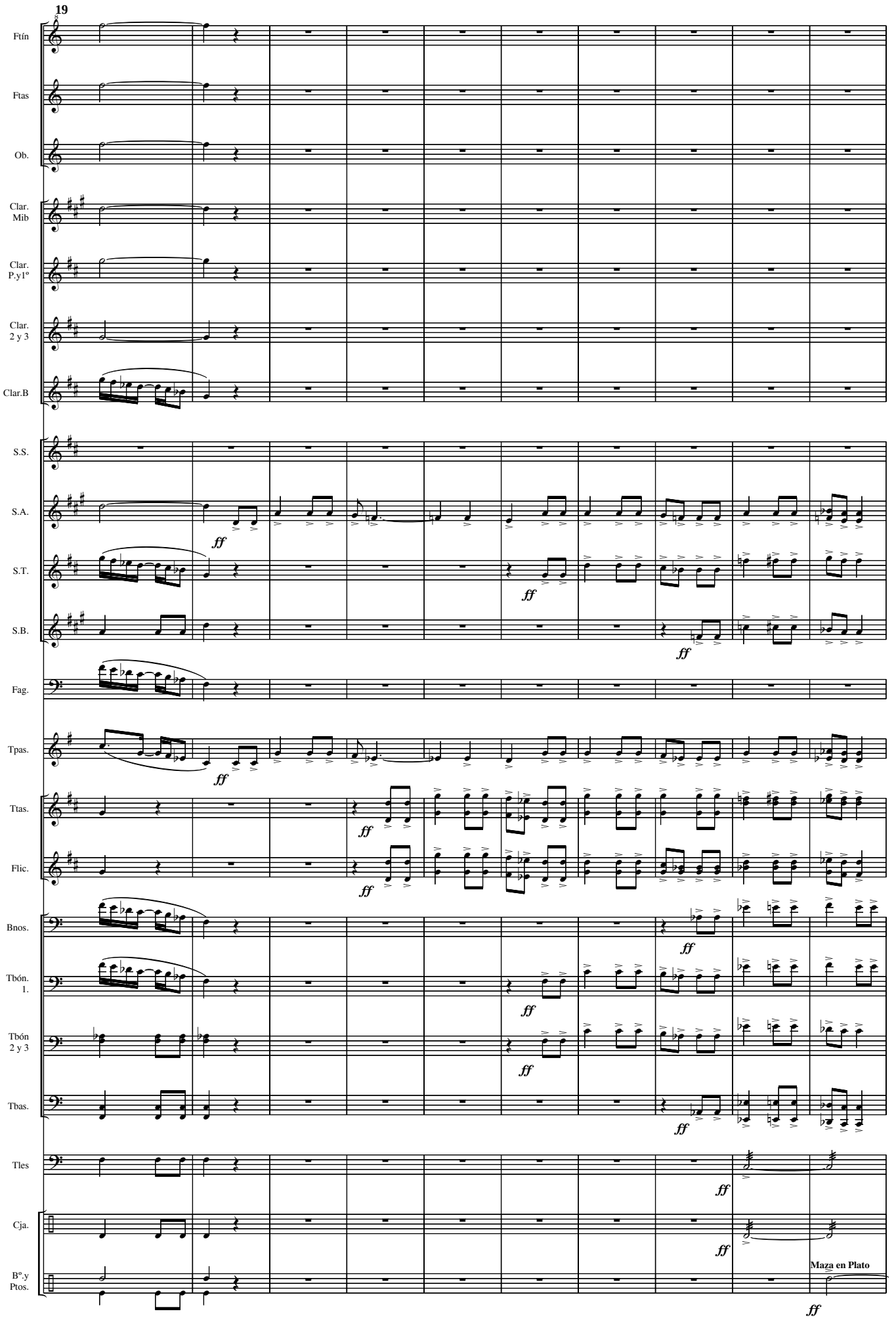

© A. Ginés Abellán A

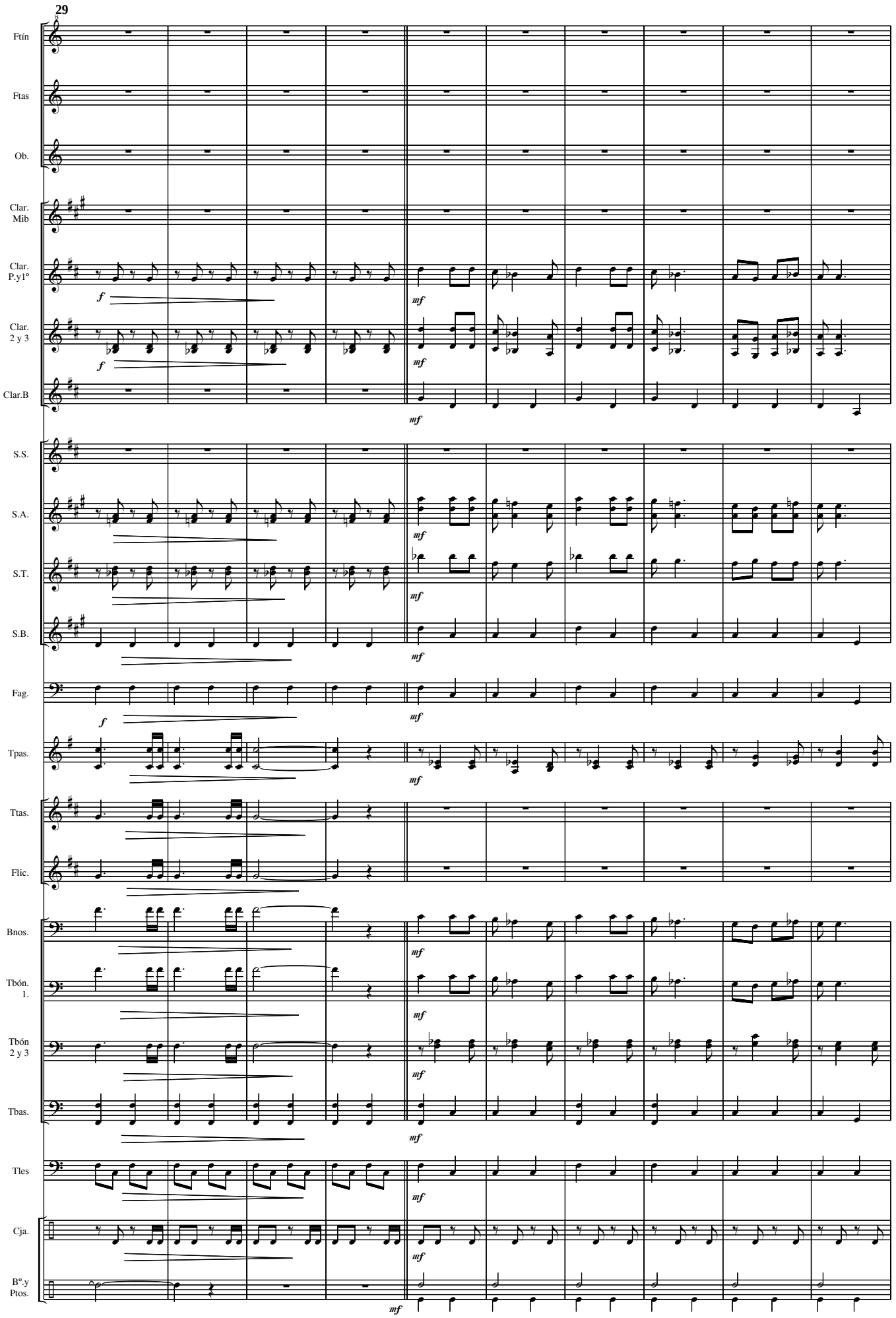

© A. Ginés Abellán A

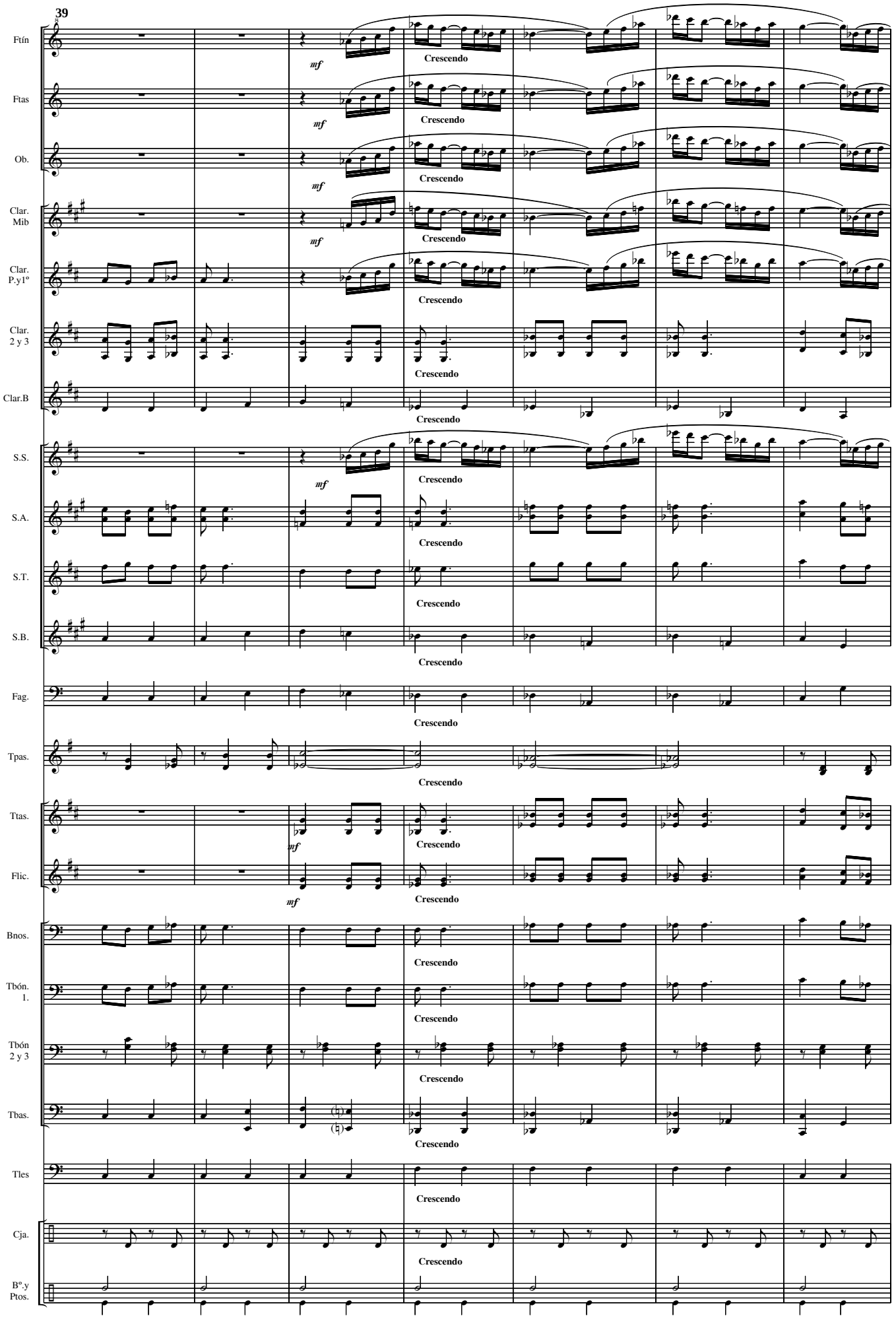

© A. Ginés Abellán A

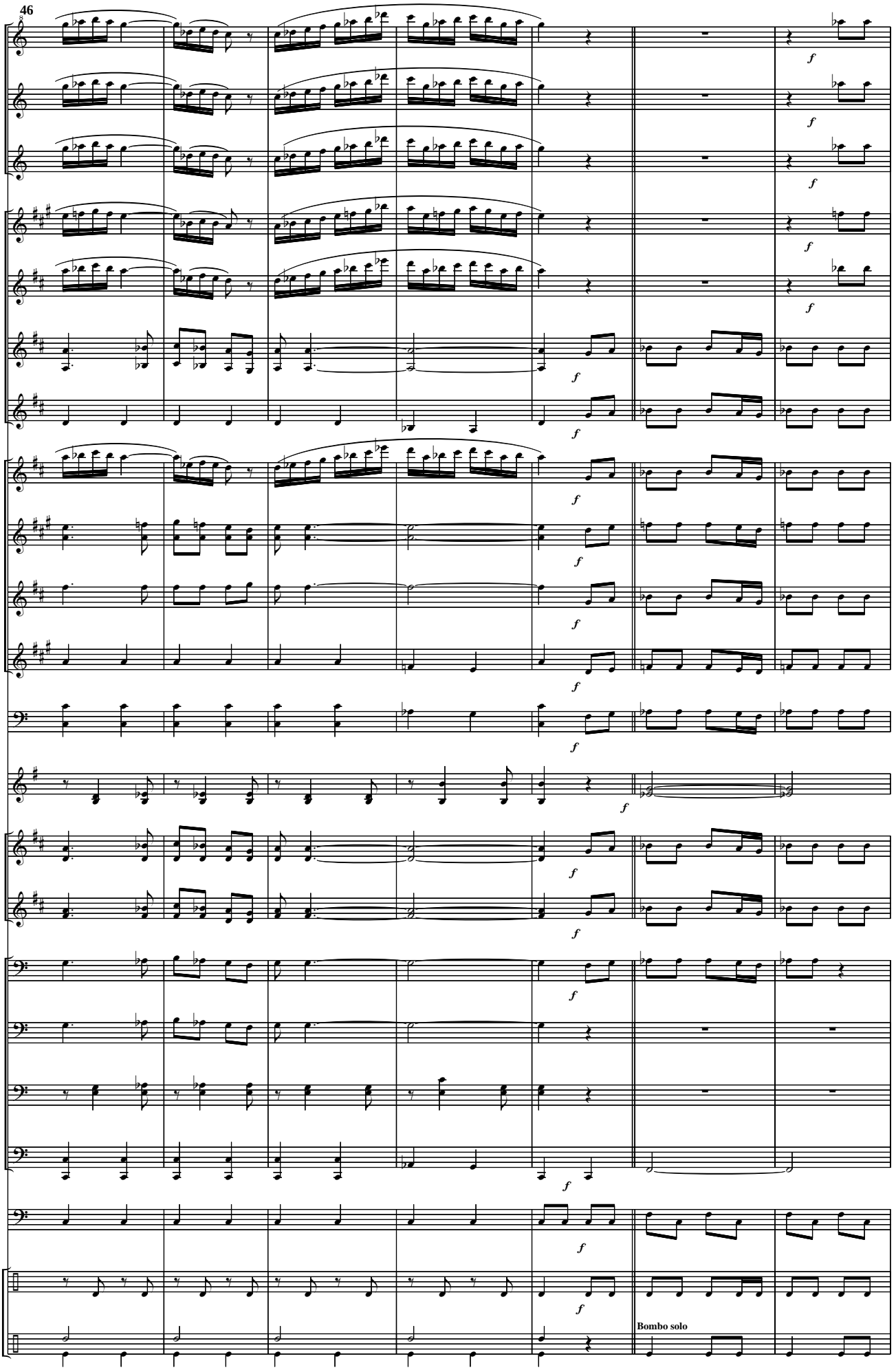

© A. Ginés Abellán A

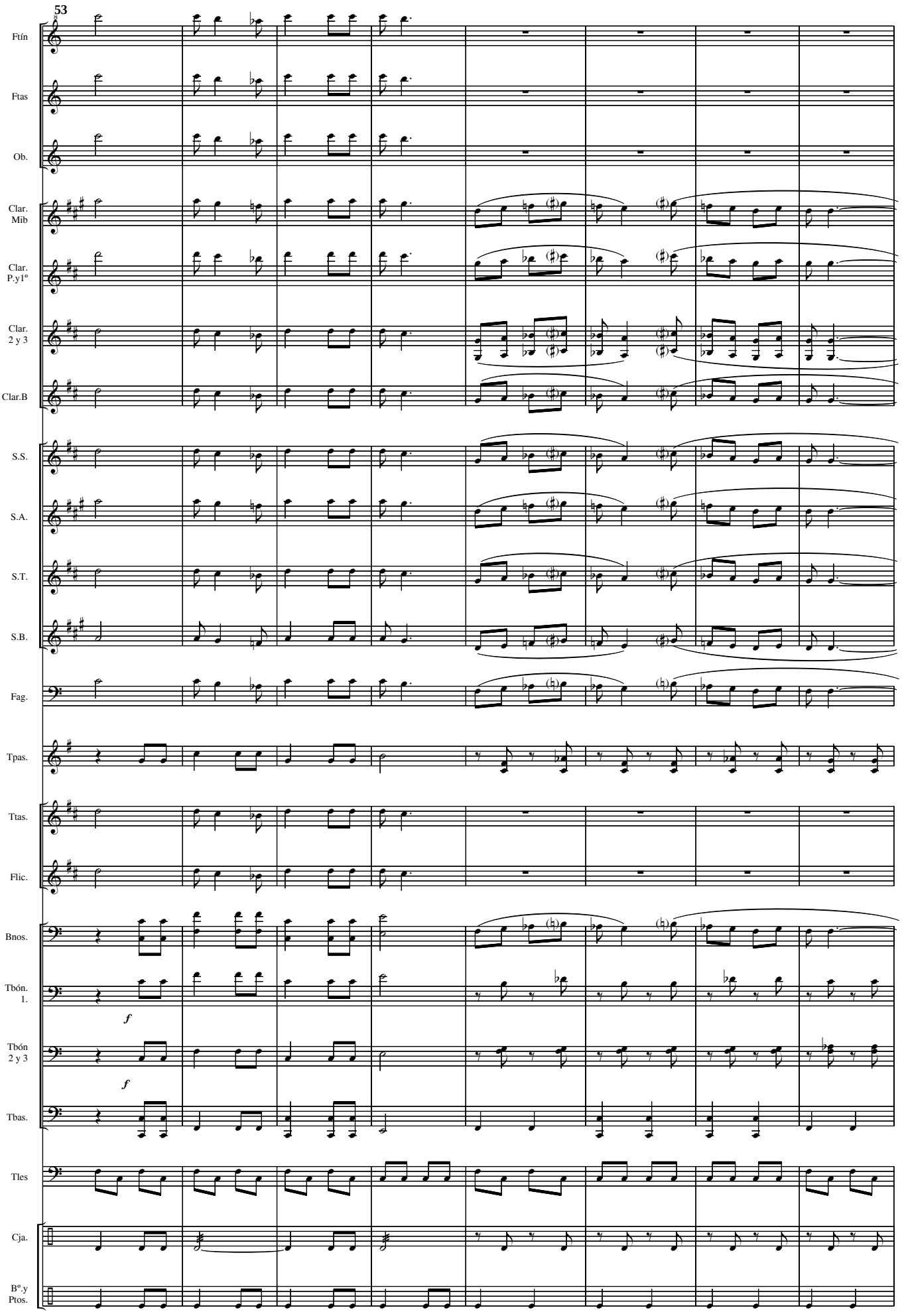

 © A. Ginés Abellán A

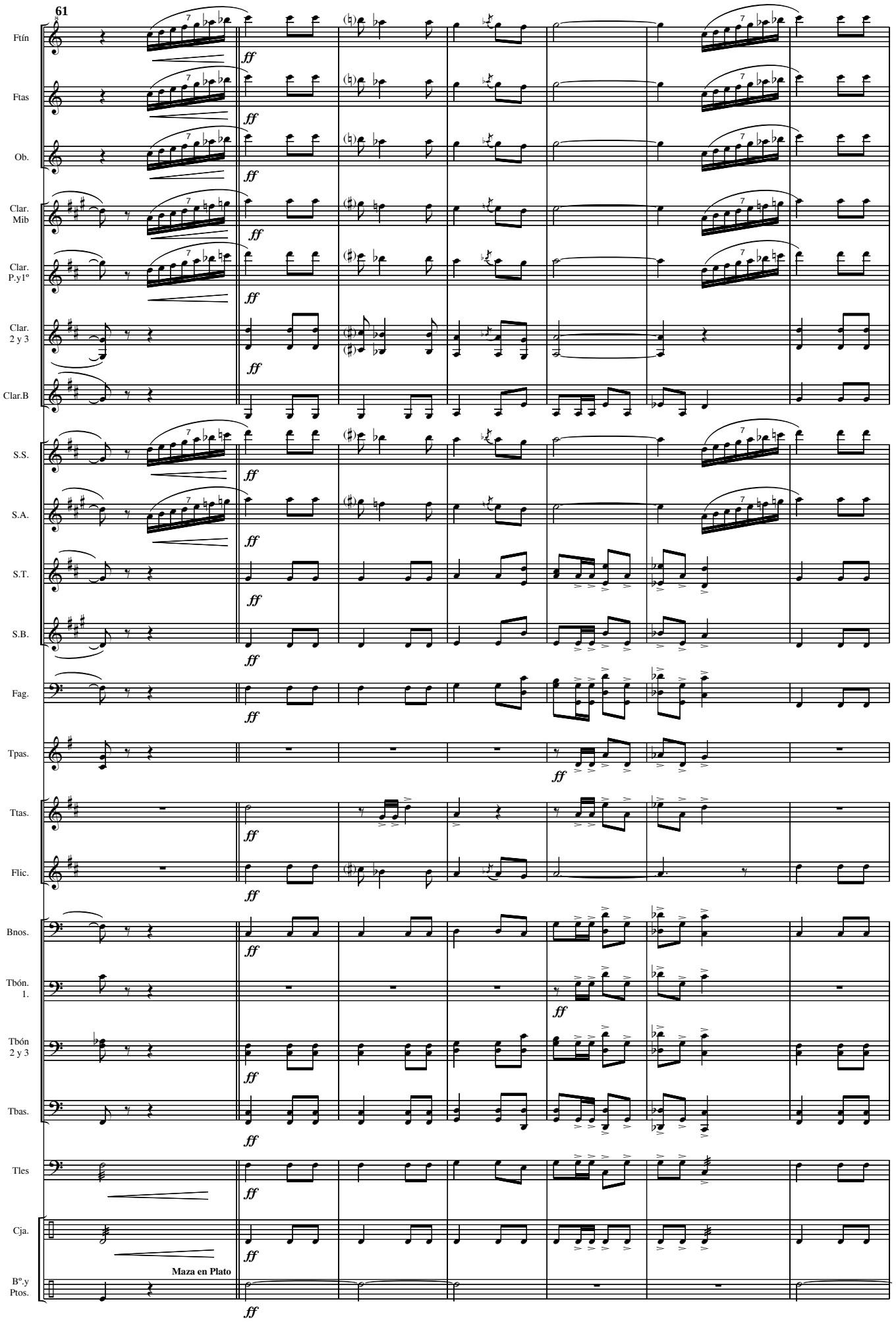

© A. Ginés Abellán A

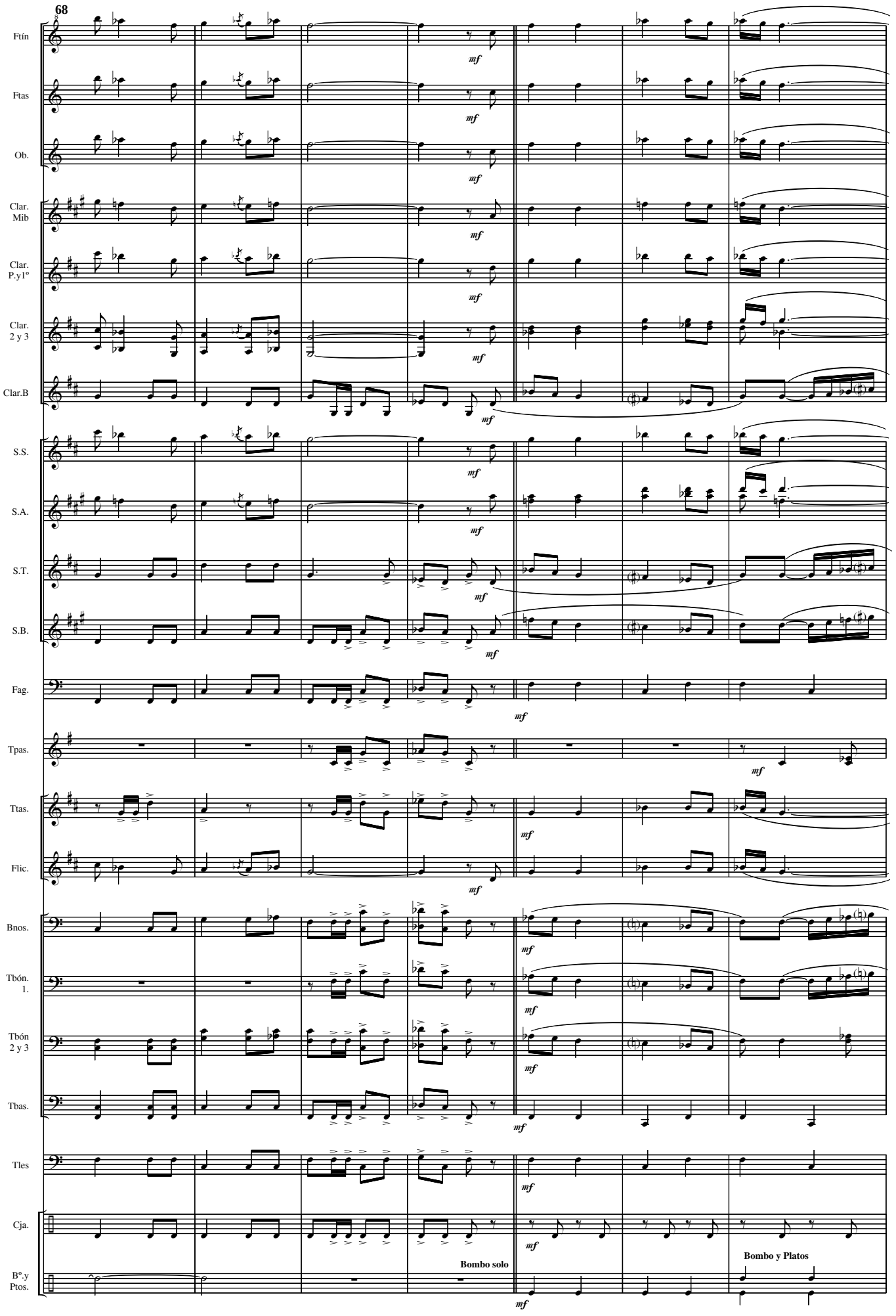

© A. Ginés Abellán A

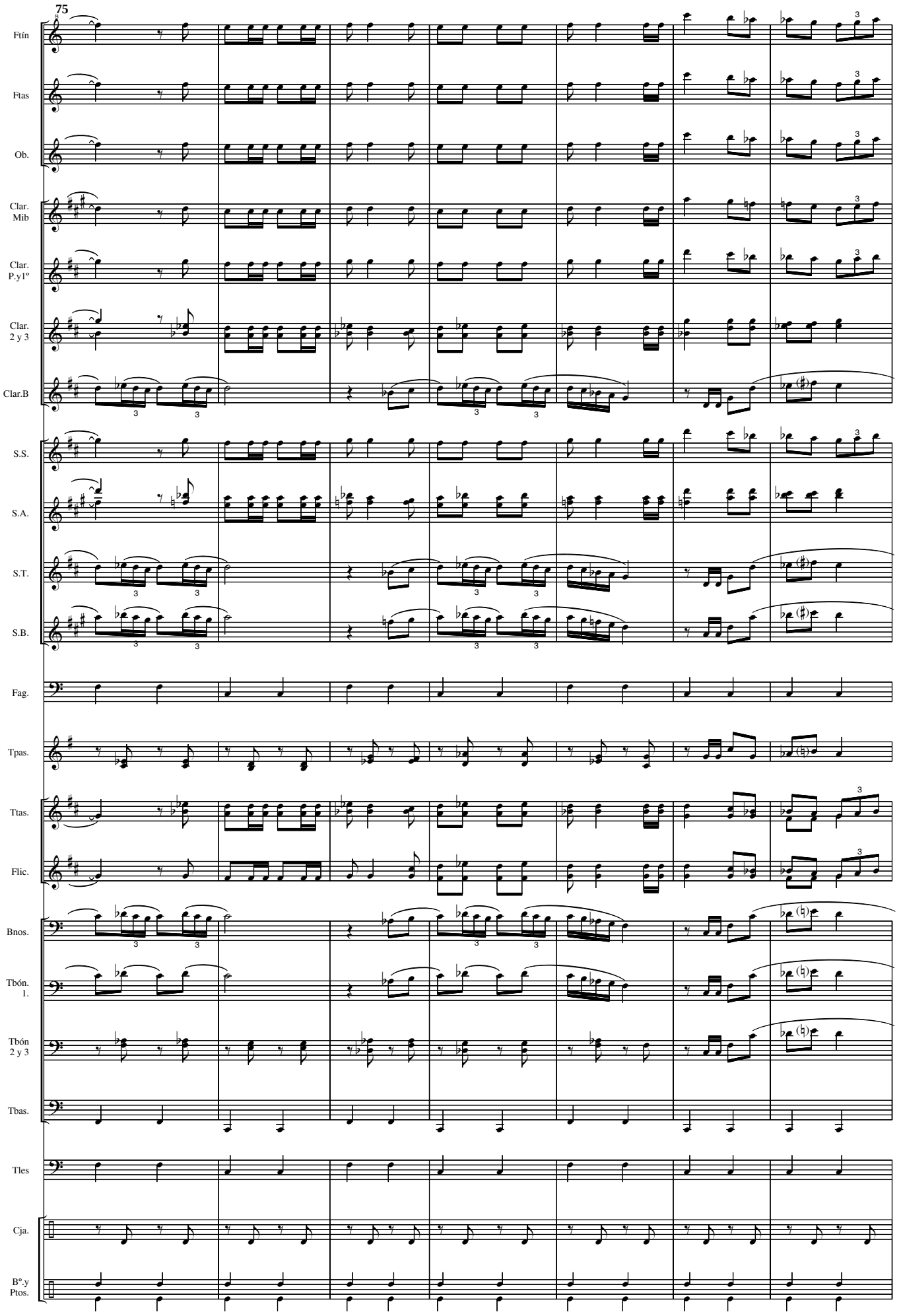

 © A. Ginés Abellán A

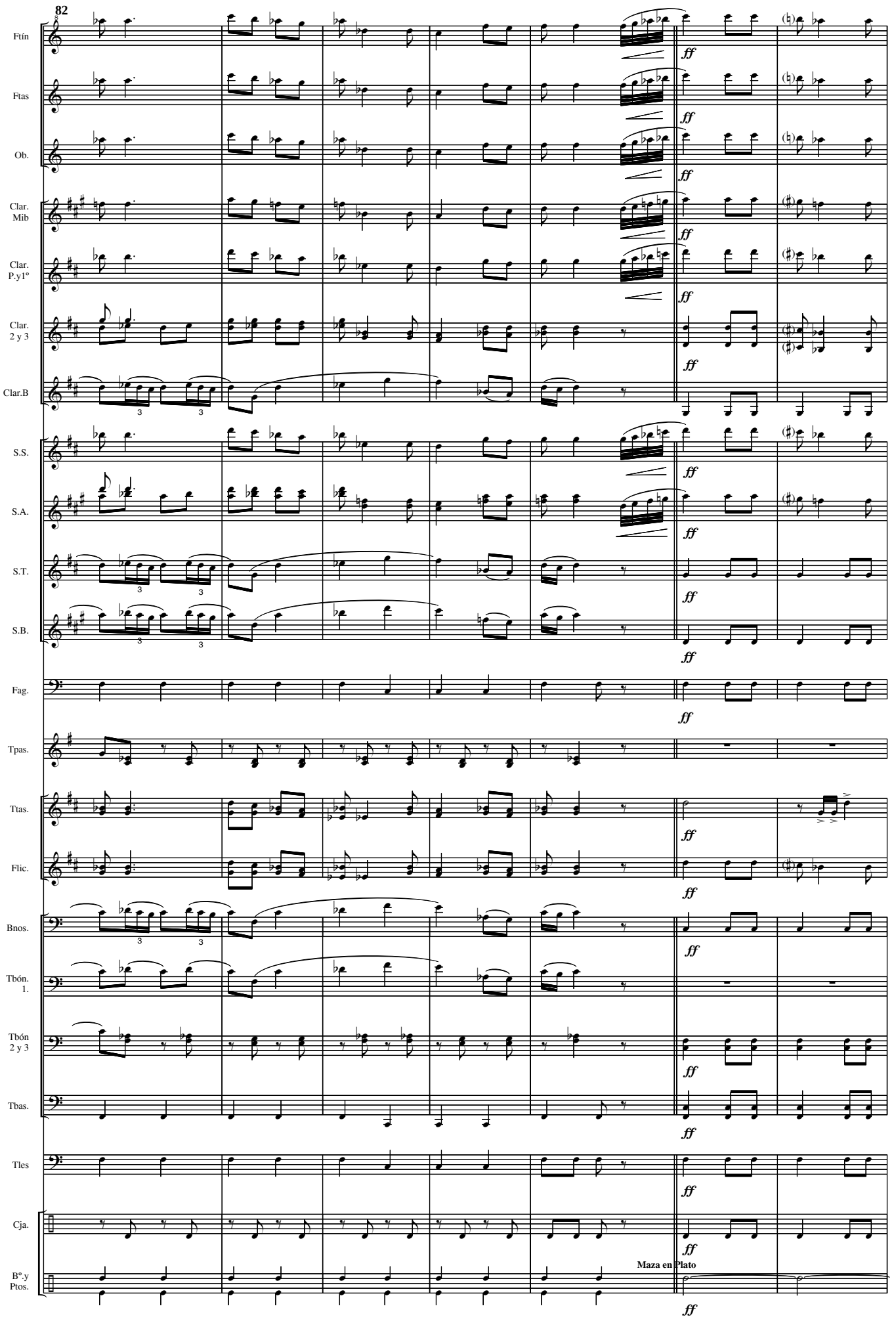

 © A. Ginés Abellán A

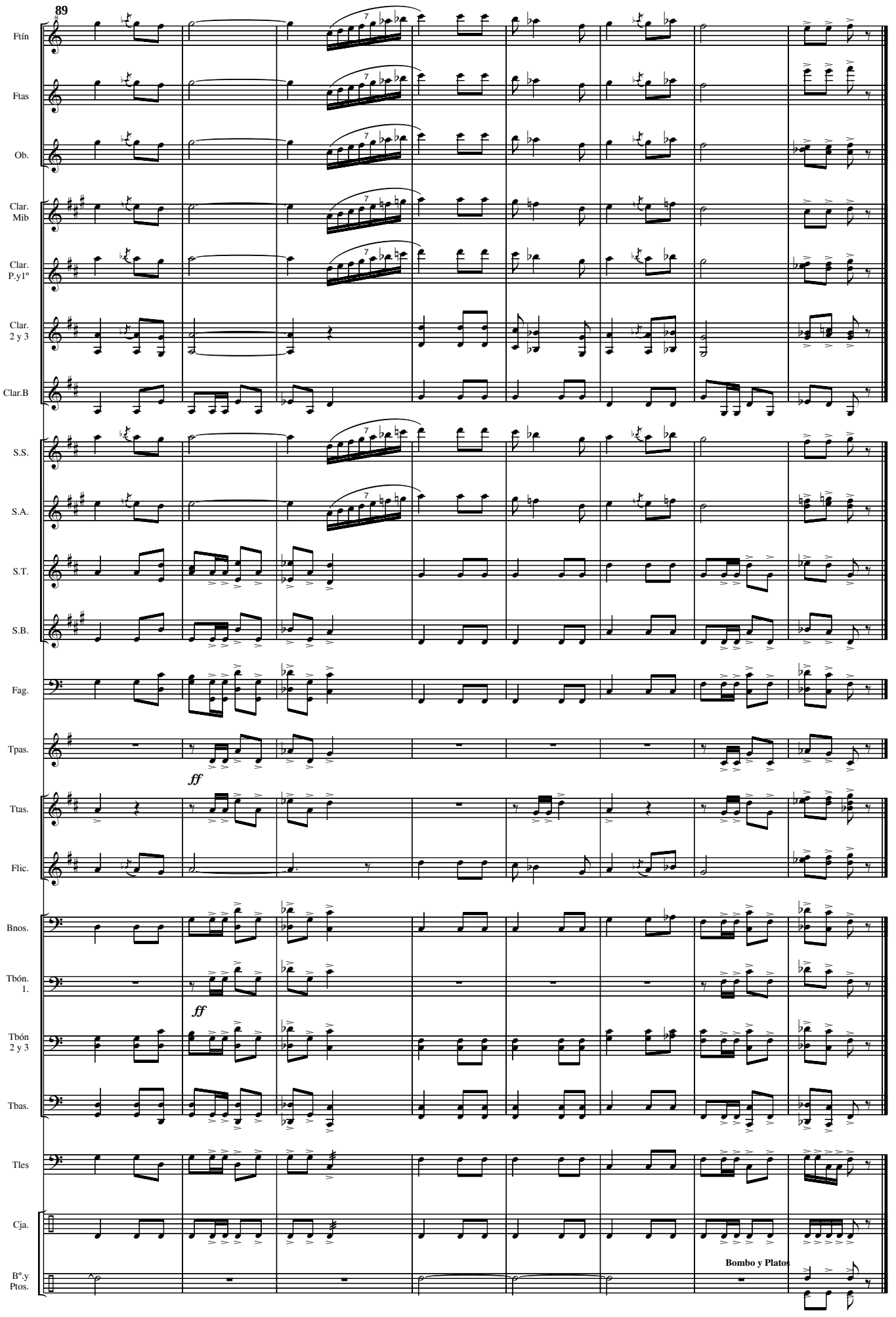

 © A. Ginés Abellán A

Flautín

Halcón negro

(Marcha mora)

A Ginés Abellán A.

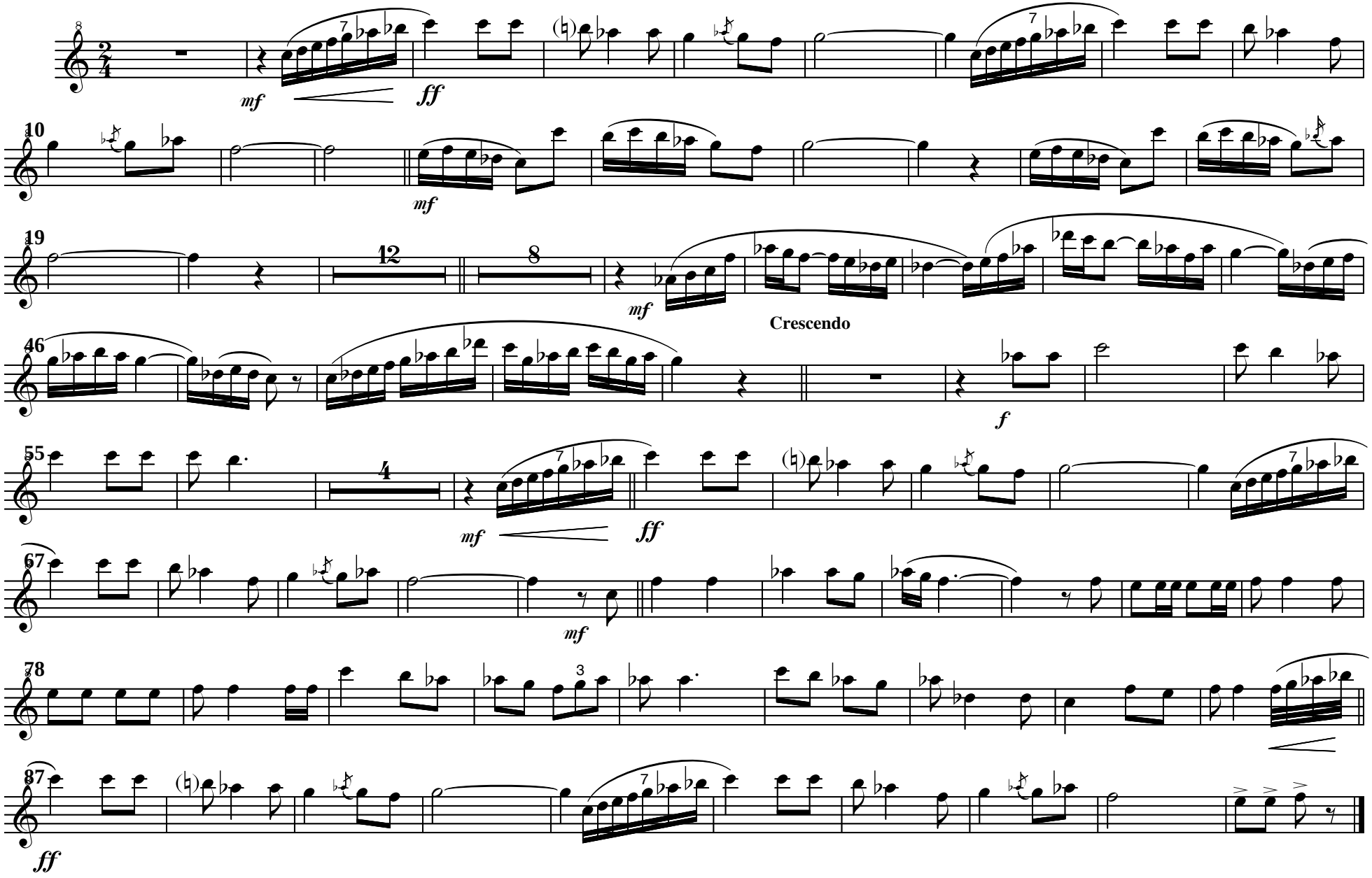

Flautas

Halcón negro

(Marcha mora)

A Ginés Abellán A.

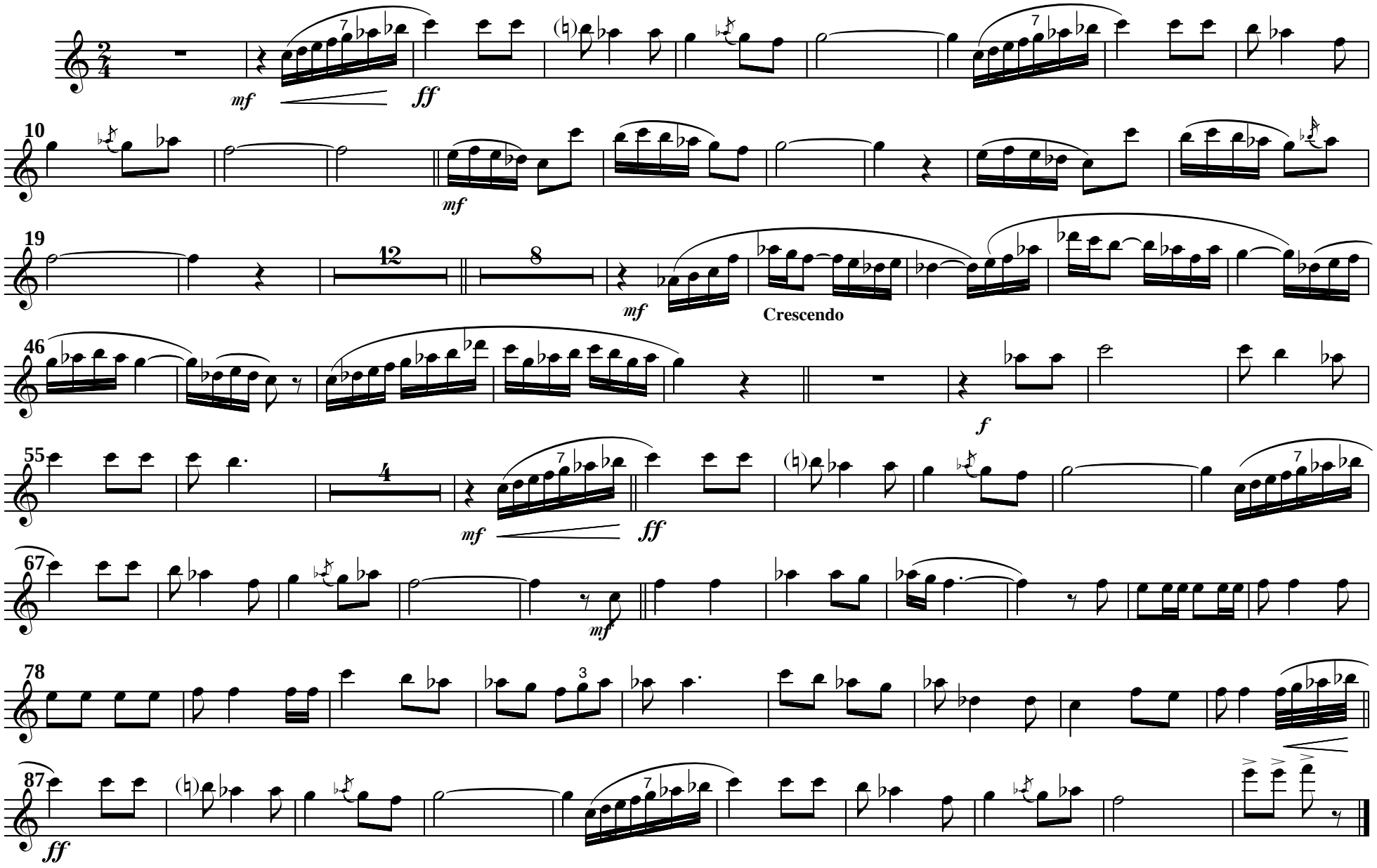

Oboes

Halcón negro

(Marcha mora)

A Ginés Abellán A.

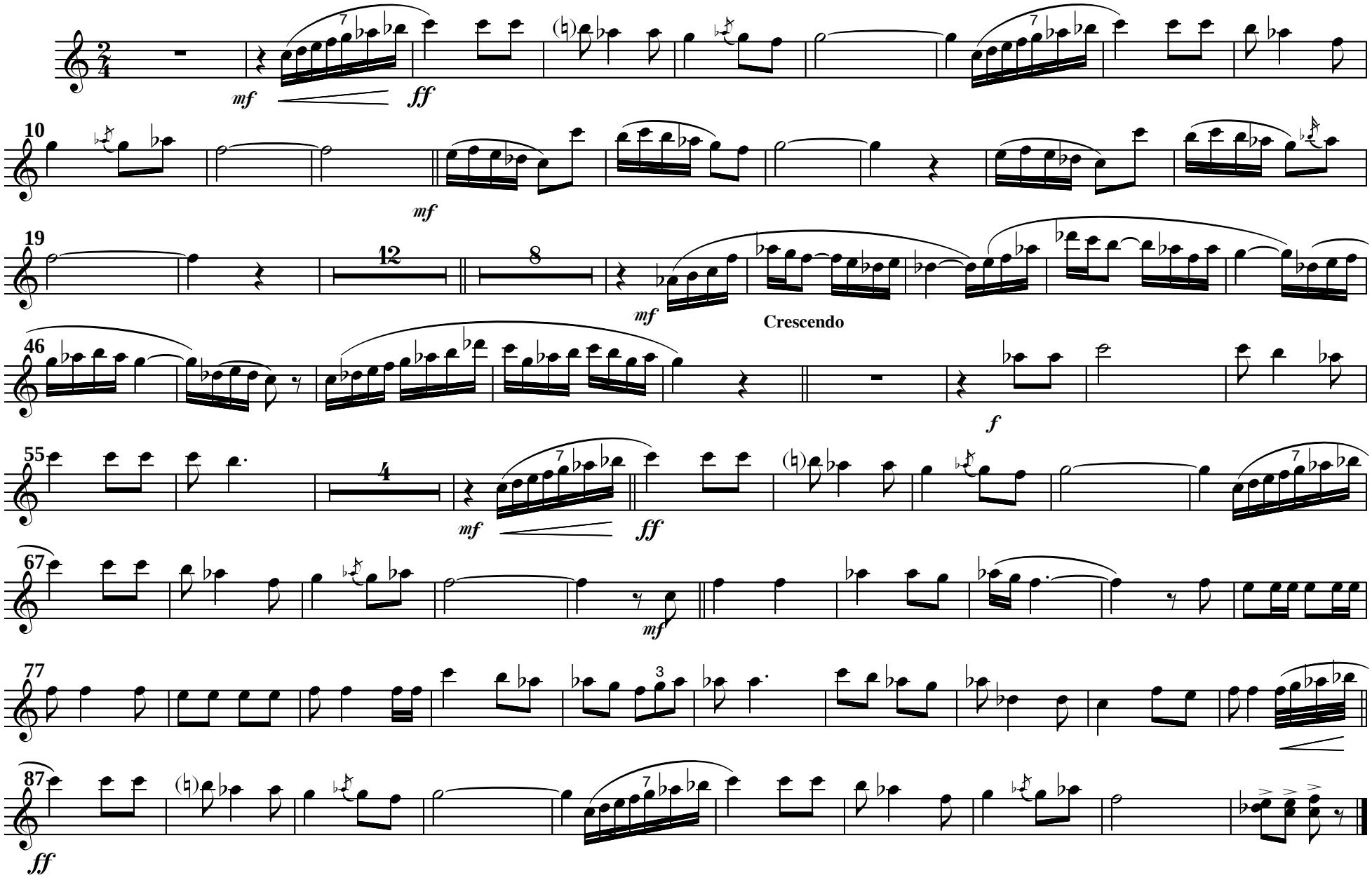

Clarinete Mib

Halcón negro

(Marcha mora)

A Ginés Abellán A.

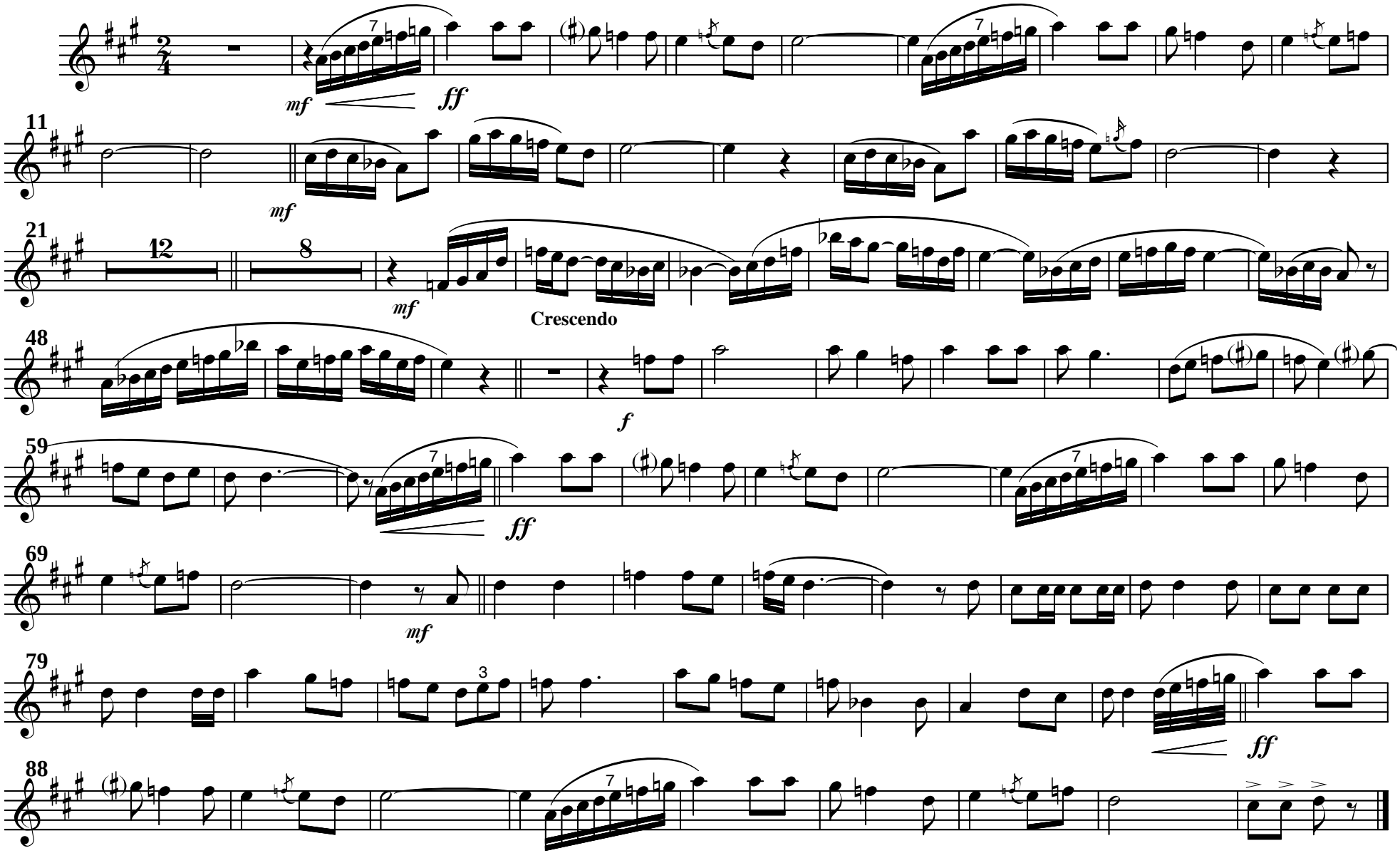

Clarinete 2º Sib

Halcón negro

(Marcha mora)

A Ginés Abellán A.

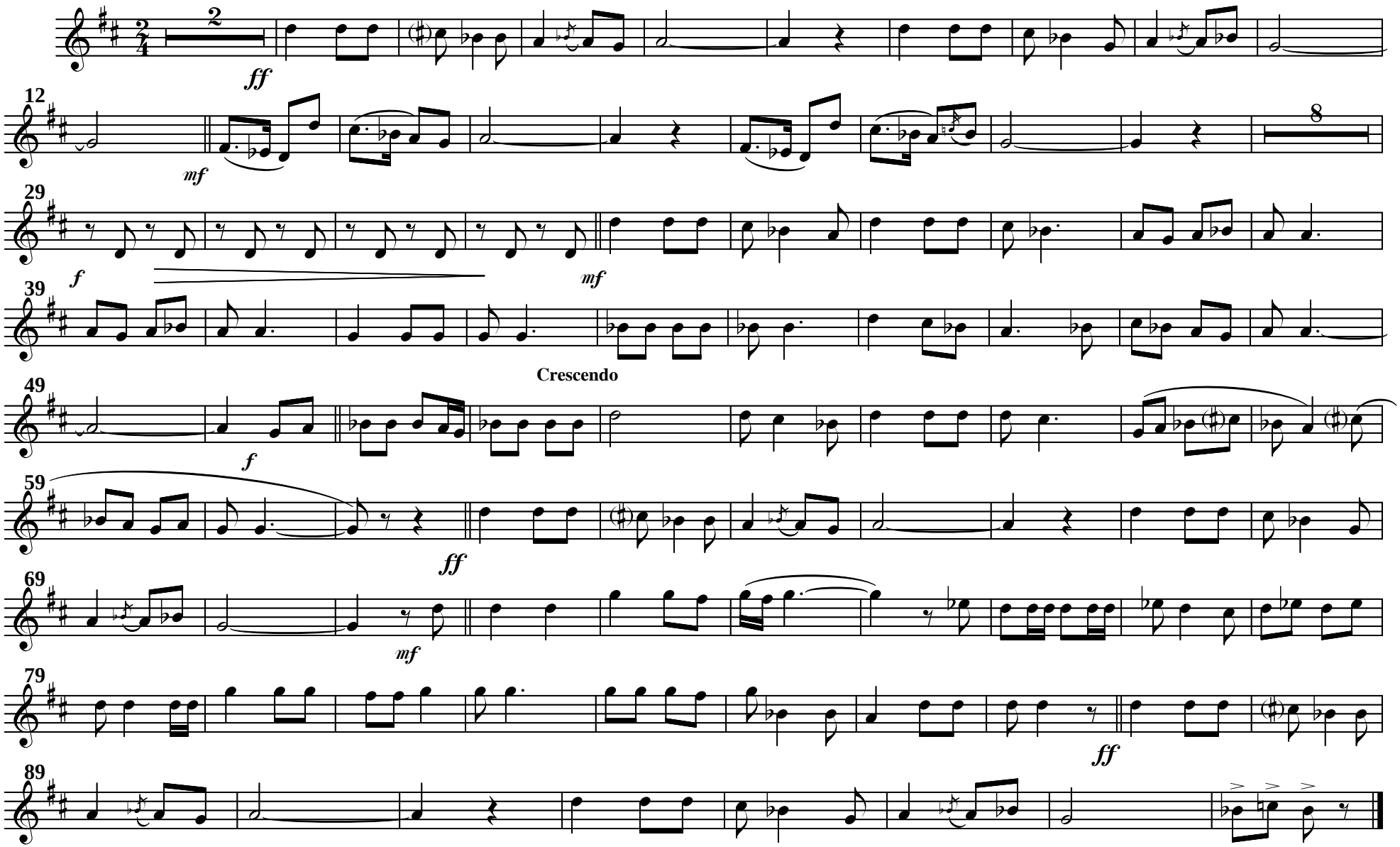

Clarinete 3º Sib

Halcón negro

(Marcha mora)

A Ginés Abellán A.

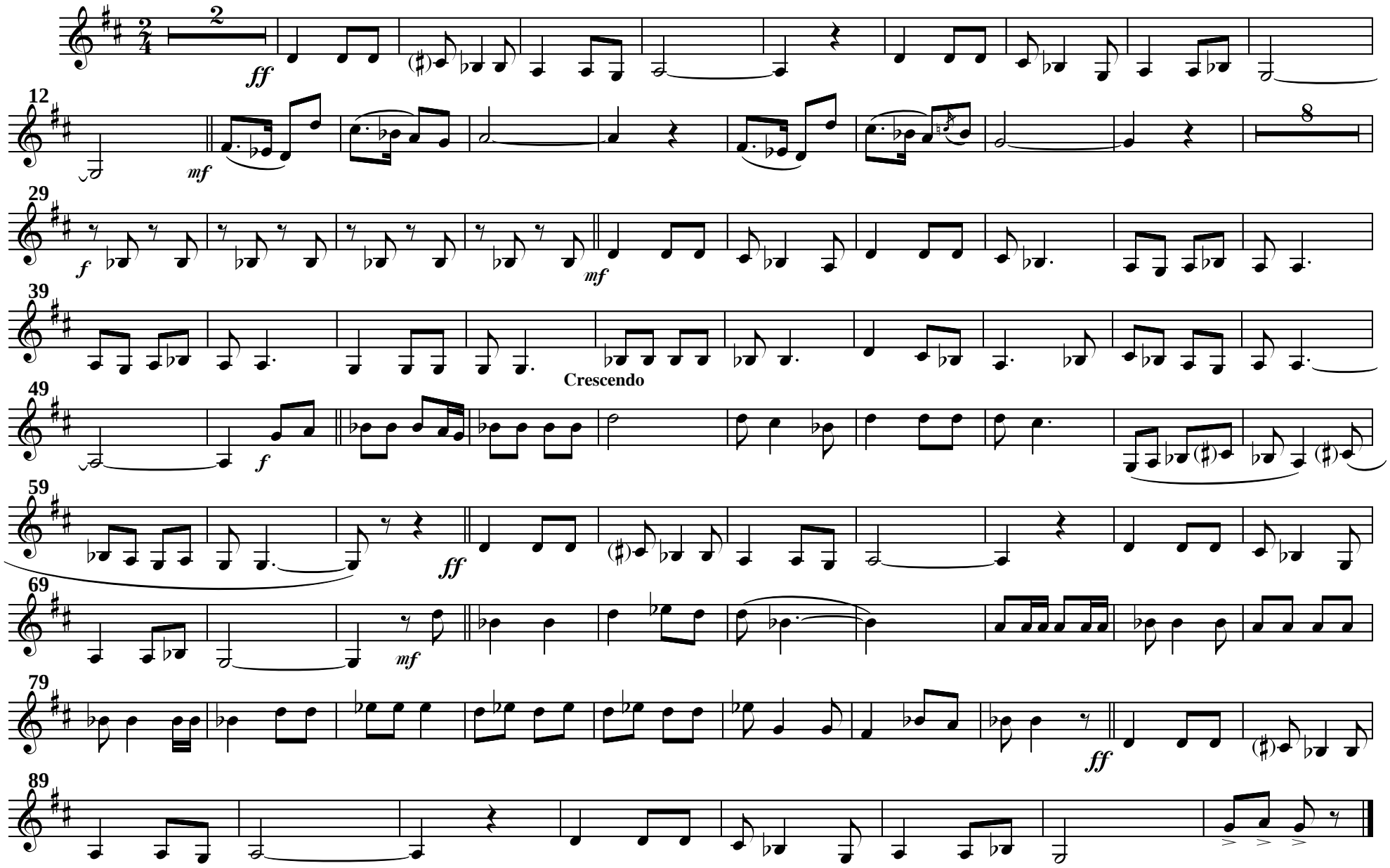

Clarinete bajo Sib

Halcón negro

(Marcha mora)

A Ginés Abellán A.

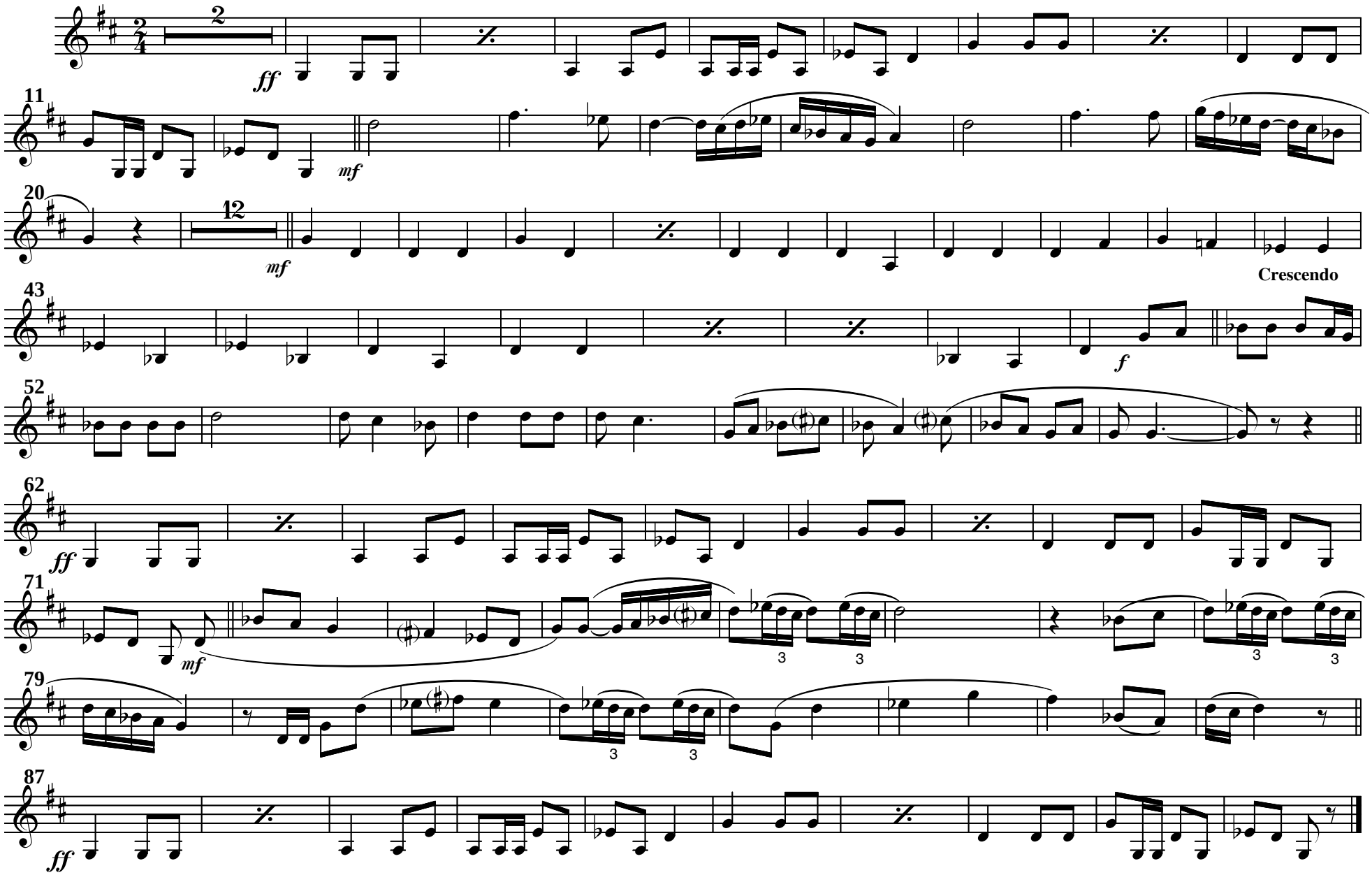

Saxofón Soprano Sib

Halcón negro

(Marcha mora)

A Ginés Abellán A.

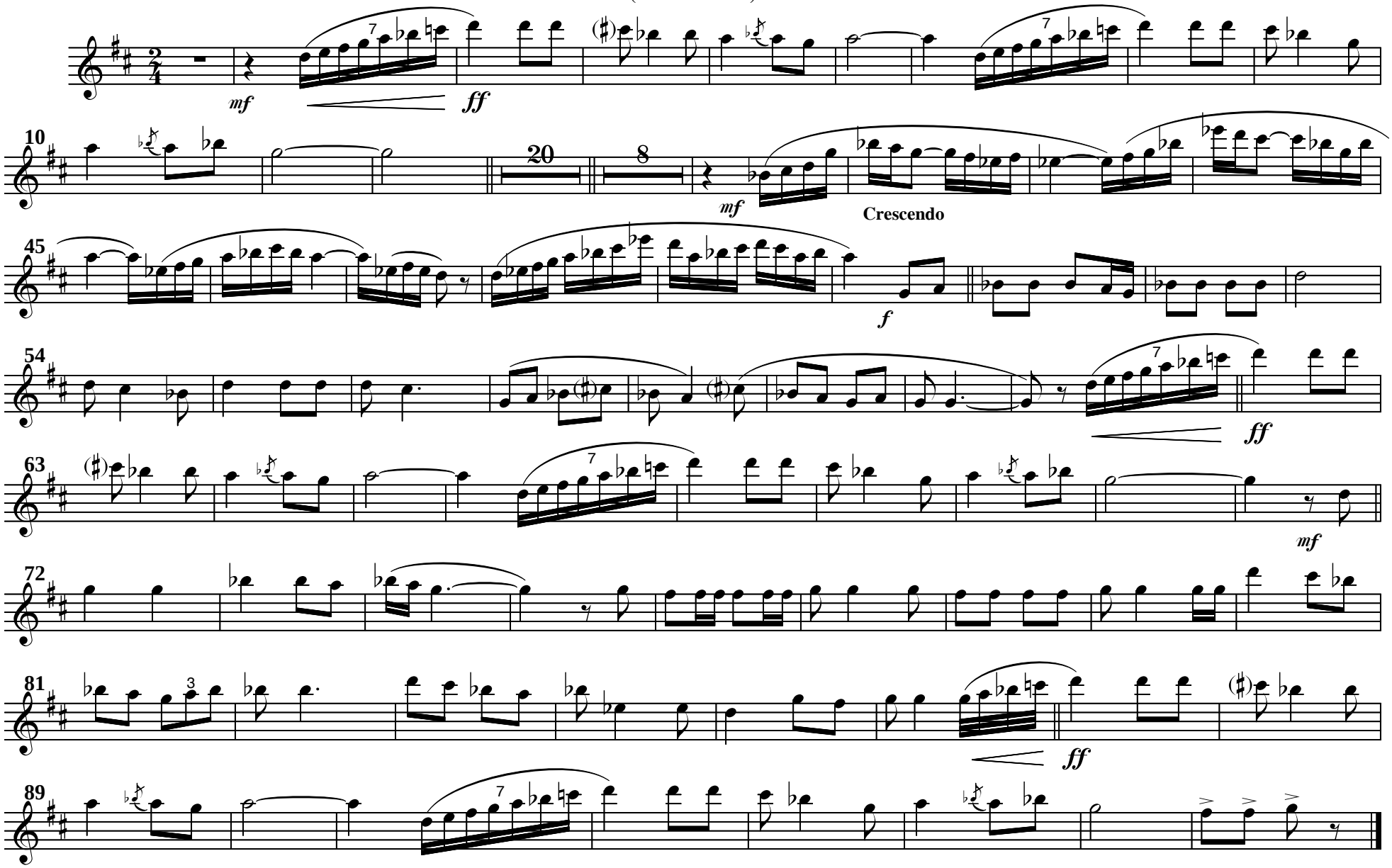

Saxofón Alto 1º Mib

Halcón negro

(Marcha mora)

A Ginés Abellán A.

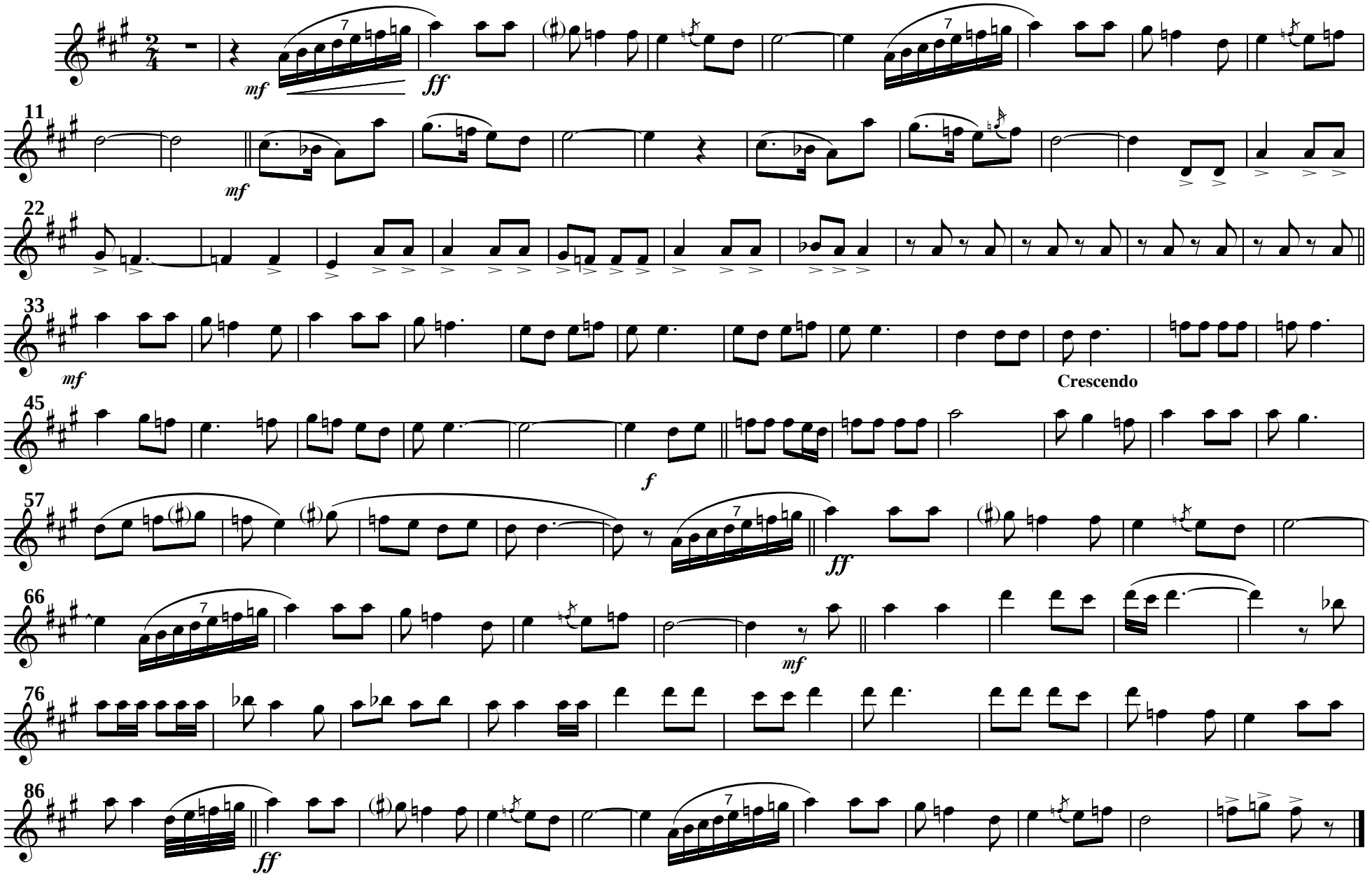

Saxofón Alto 2º Mib

Halcón negro

(Marcha mora)

A Ginés Abellán A.

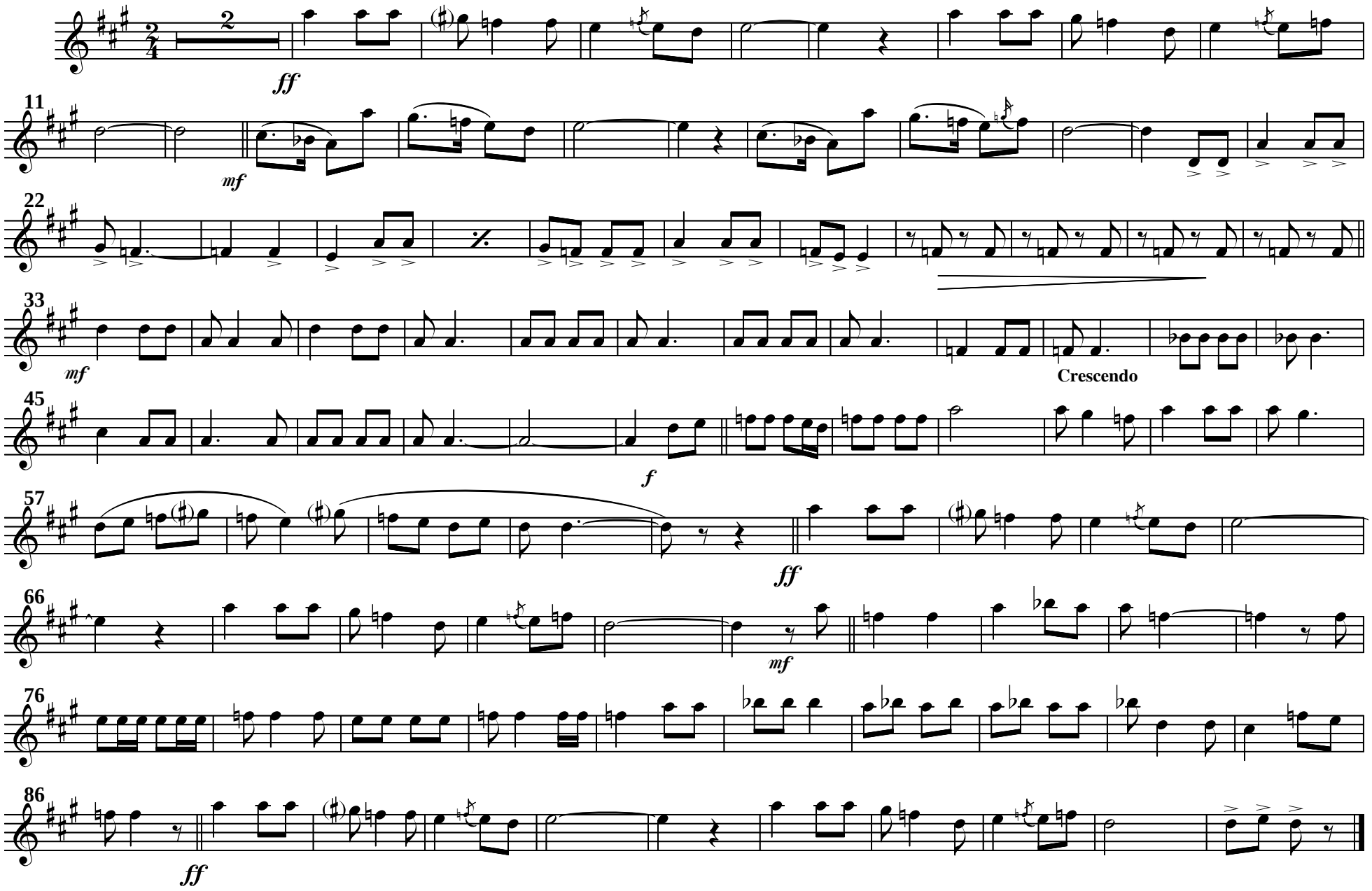

Saxofón Tenor 1º Sib

Halcón negro

(Marcha mora)

A Ginés Abellán A.

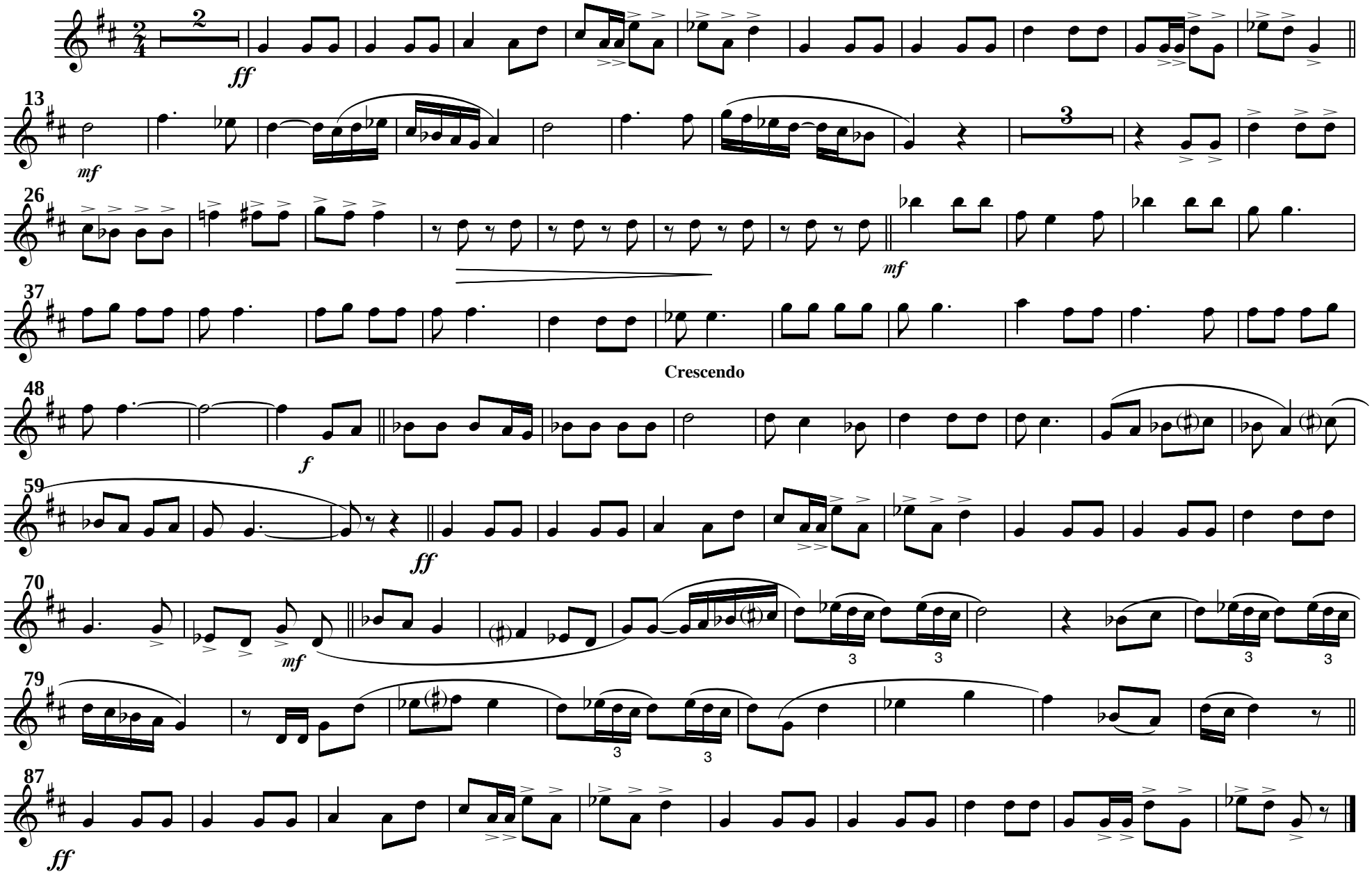

Saxofón Tenor 2º Sib

Halcón negro

(Marcha mora)

A Ginés Abellán A.

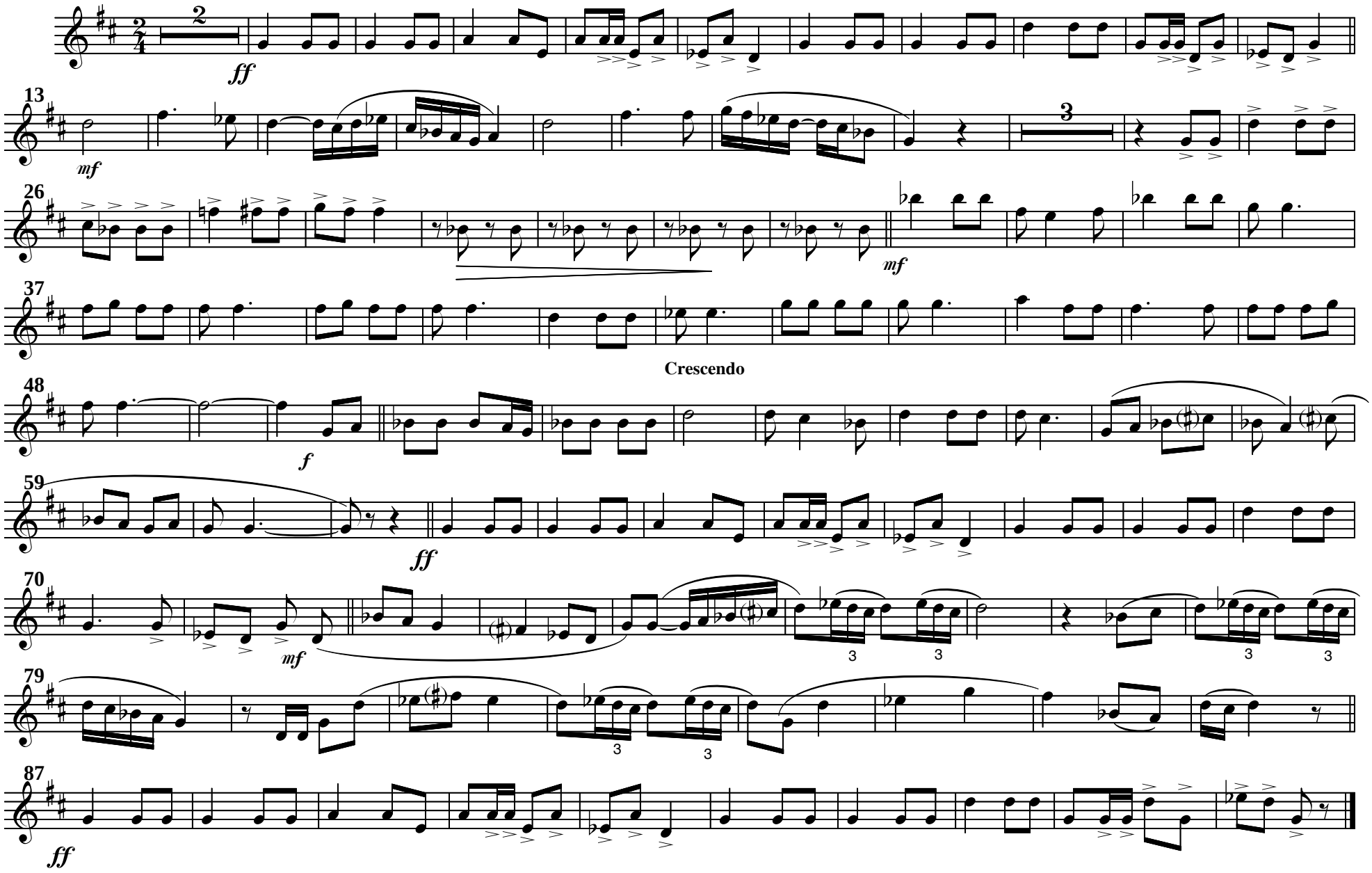

Saxofón Baritono Mib

Halcón negro

(Marcha mora)

A Ginés Abellán A.

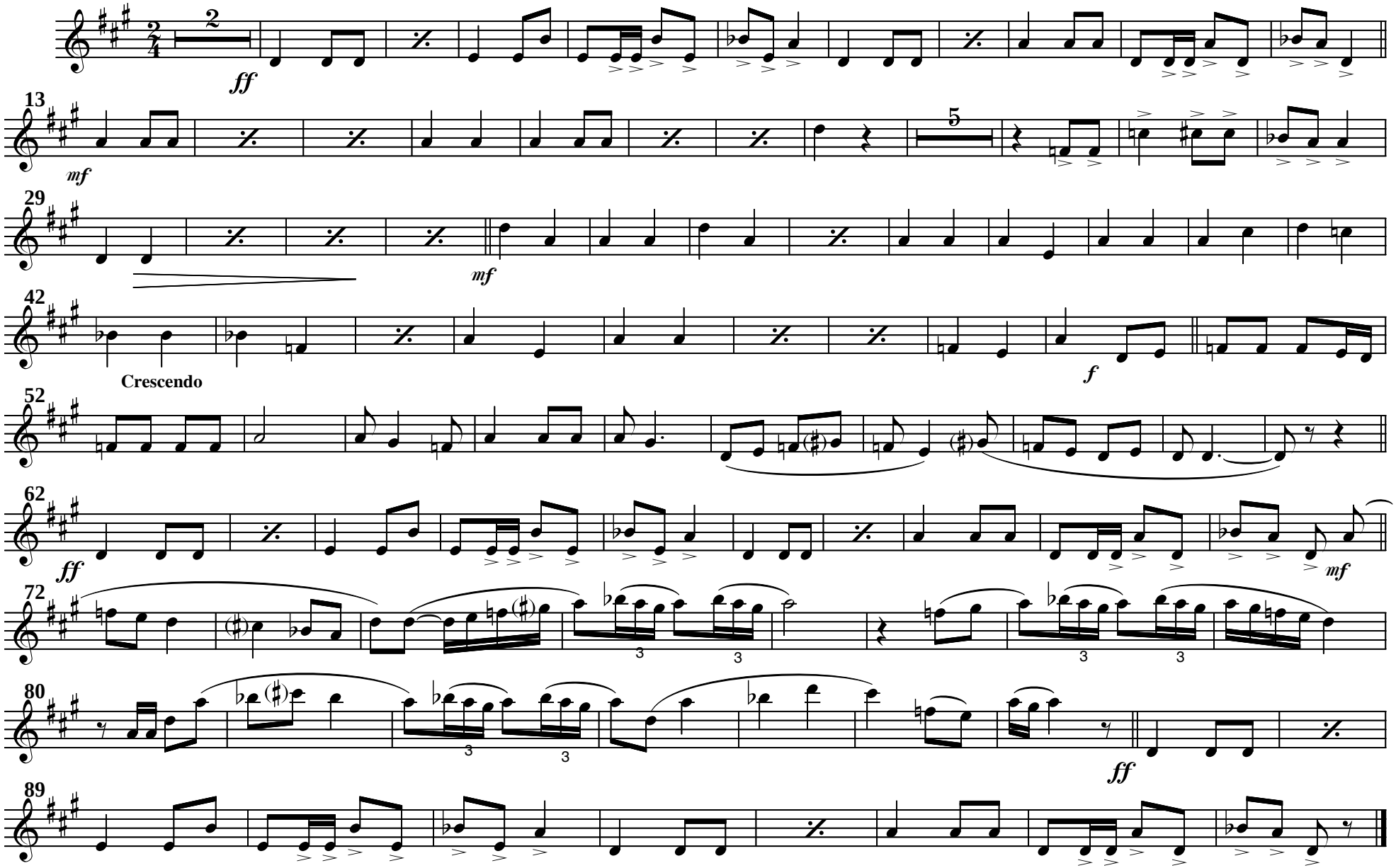

Fagotes

Halcón negro

(Marcha mora)

A Ginés Abellán A.

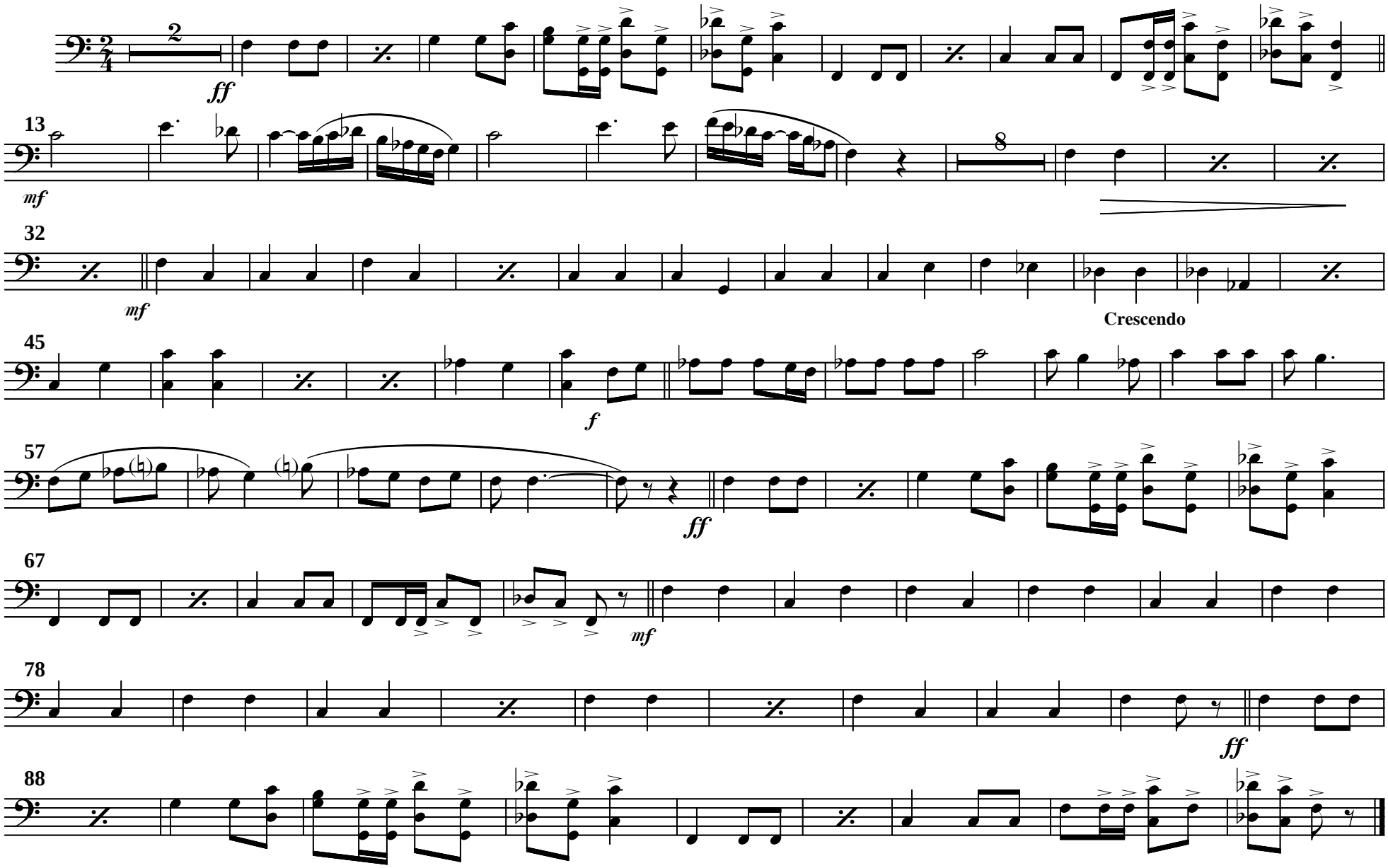

Trompa 1ª Fa

Halcón negro

(Marcha mora)

A Ginés Abellán A.

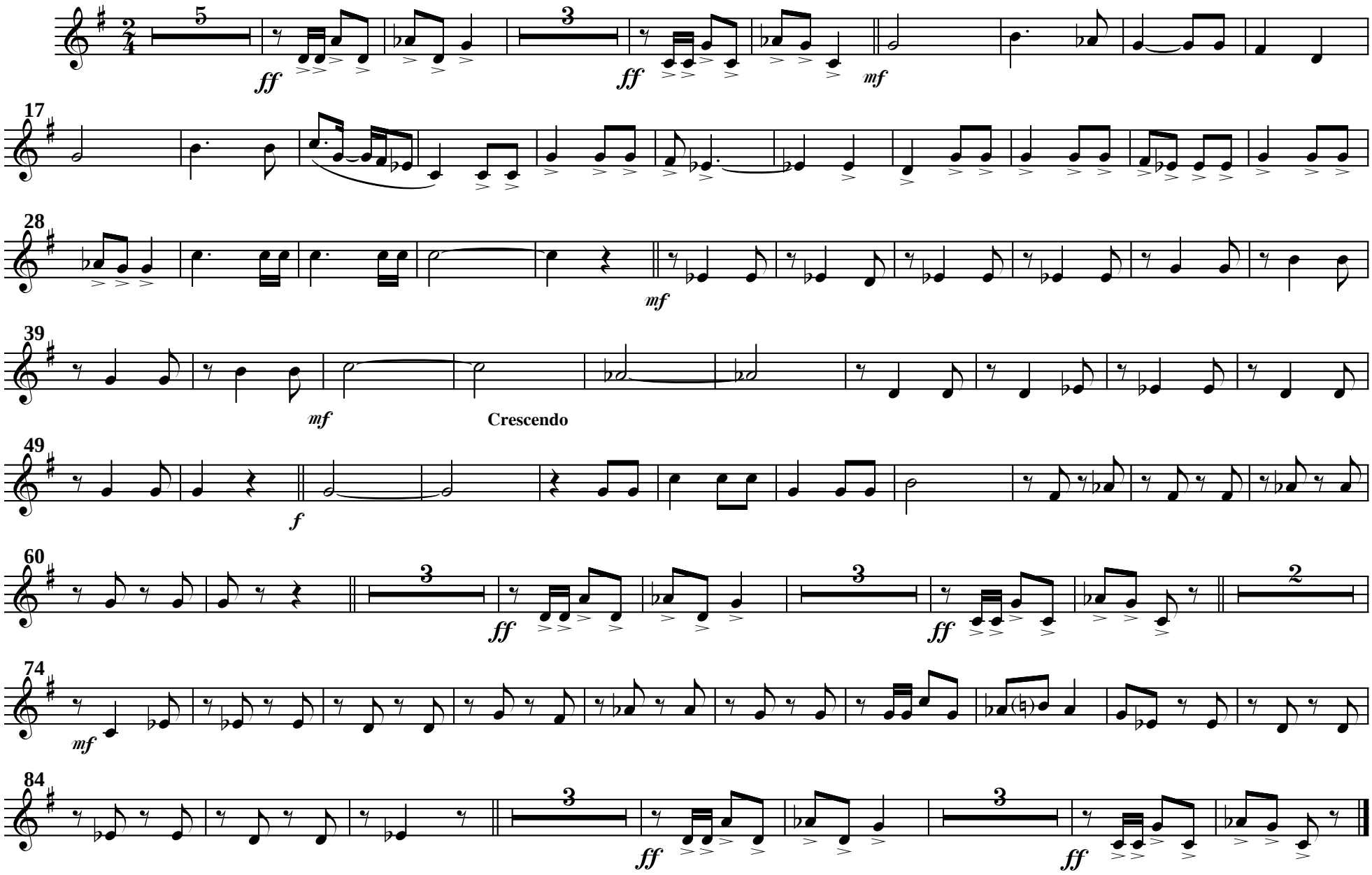

Trompa 2ª Fa

Halcón negro

(Marcha mora)

A Ginés Abellán A.

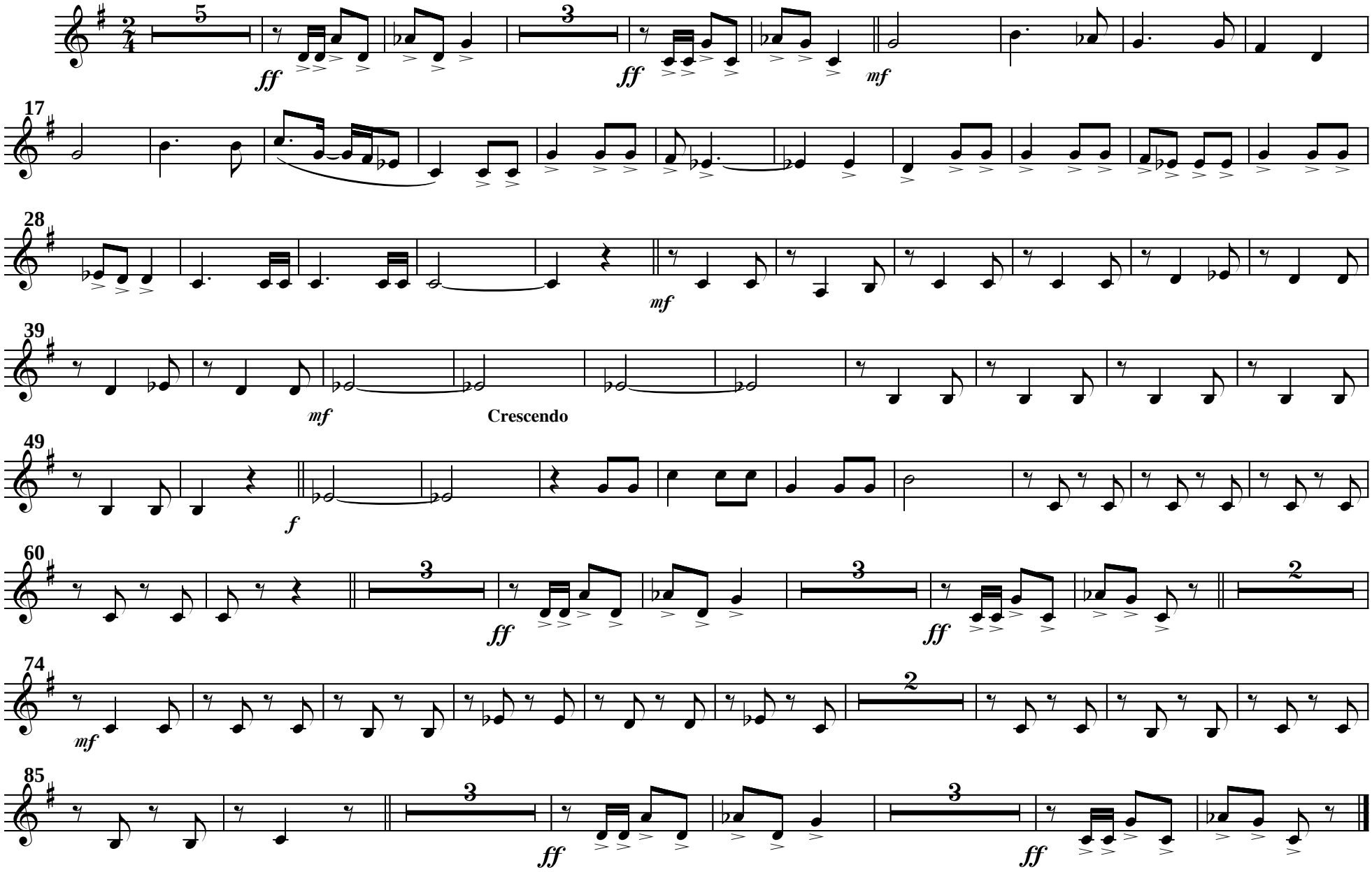

Trompeta 1ª Sib

Halcón negro

(Marcha mora)

A Ginés Abellán A.

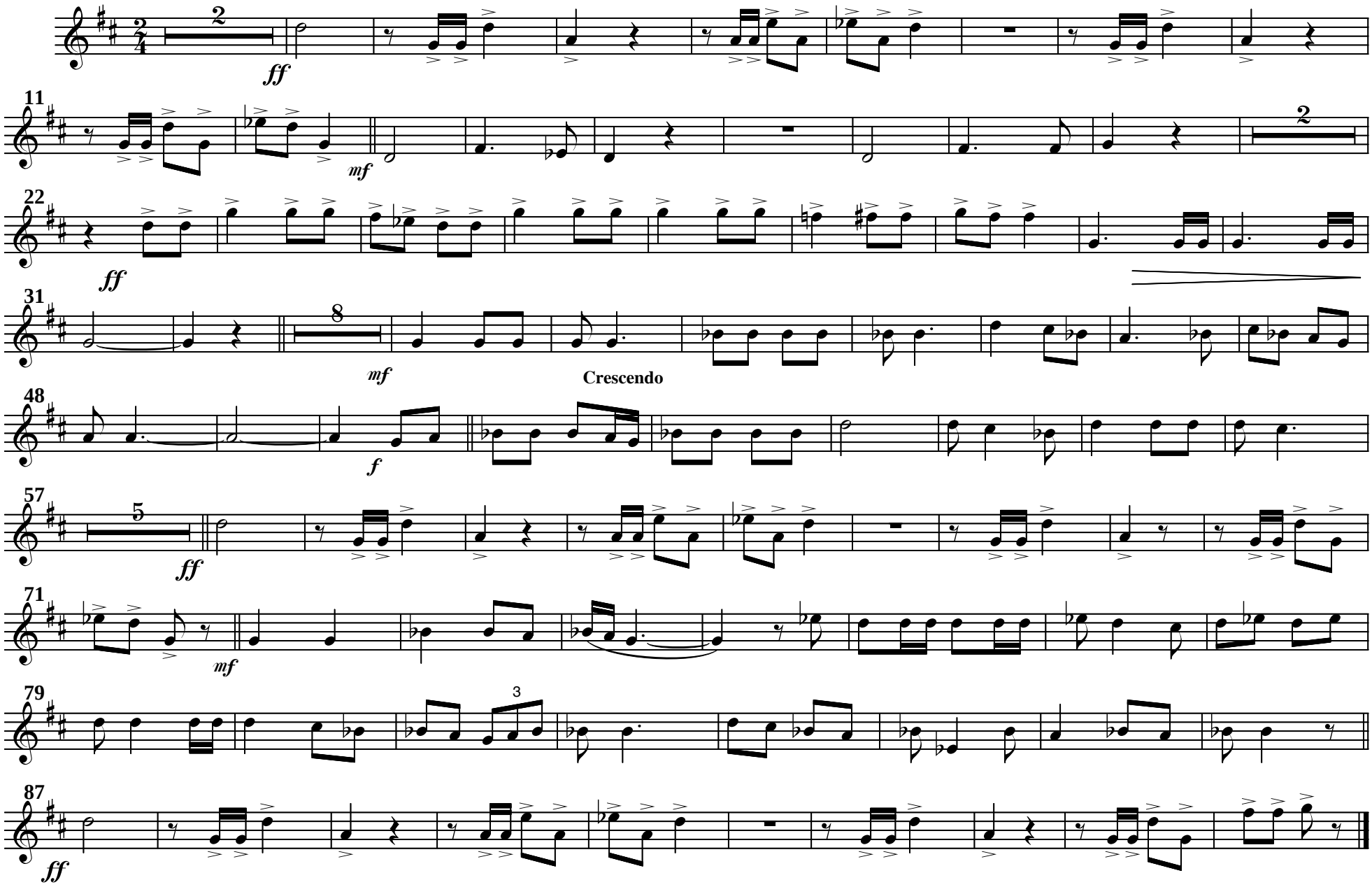

Trompeta 2ª Sib

Halcón negro

(Marcha mora)

A Ginés Abellán A.

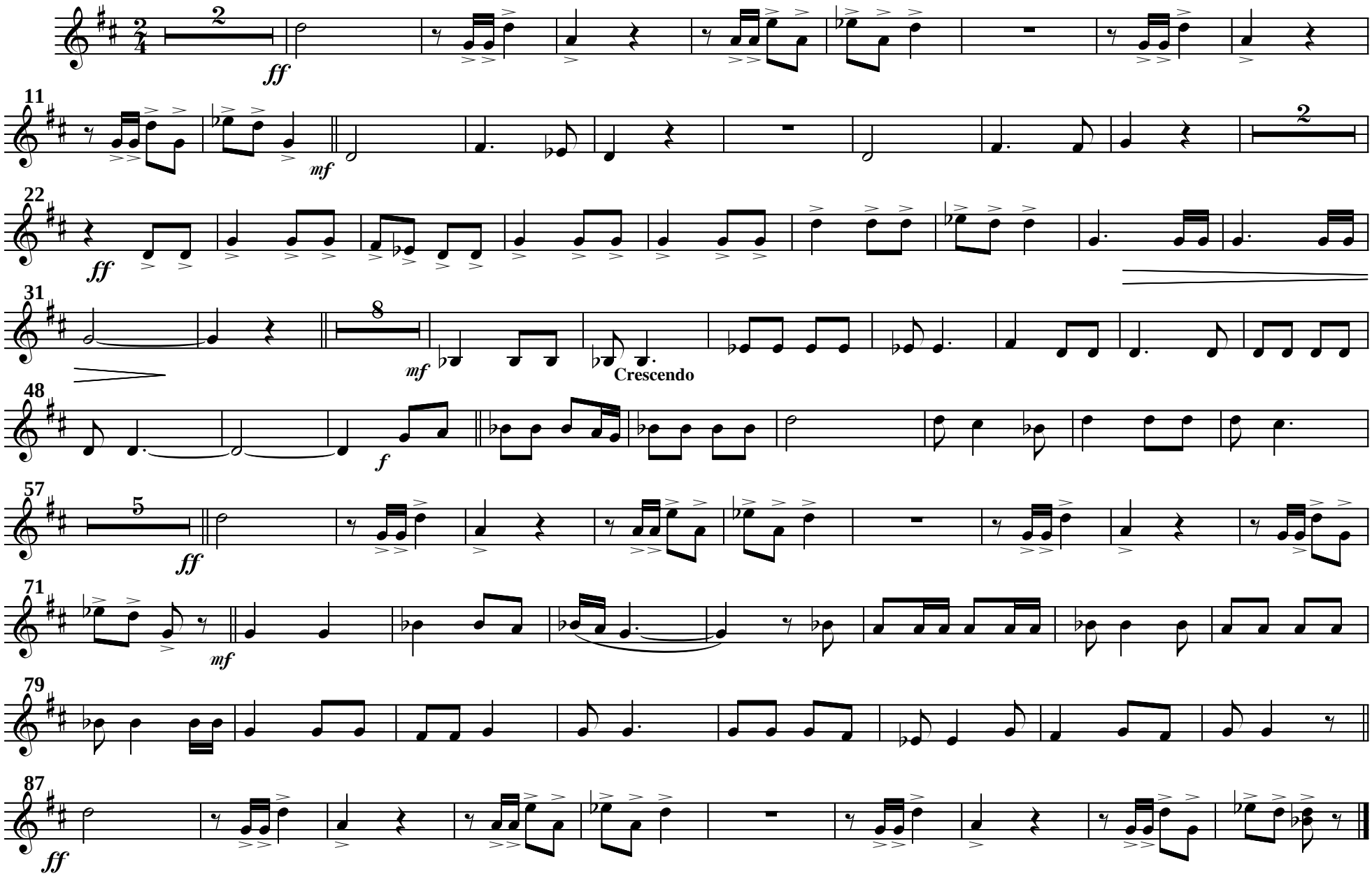

Fliscorno 1º Sib

Halcón negro

(Marcha mora)

A Ginés Abellán A.

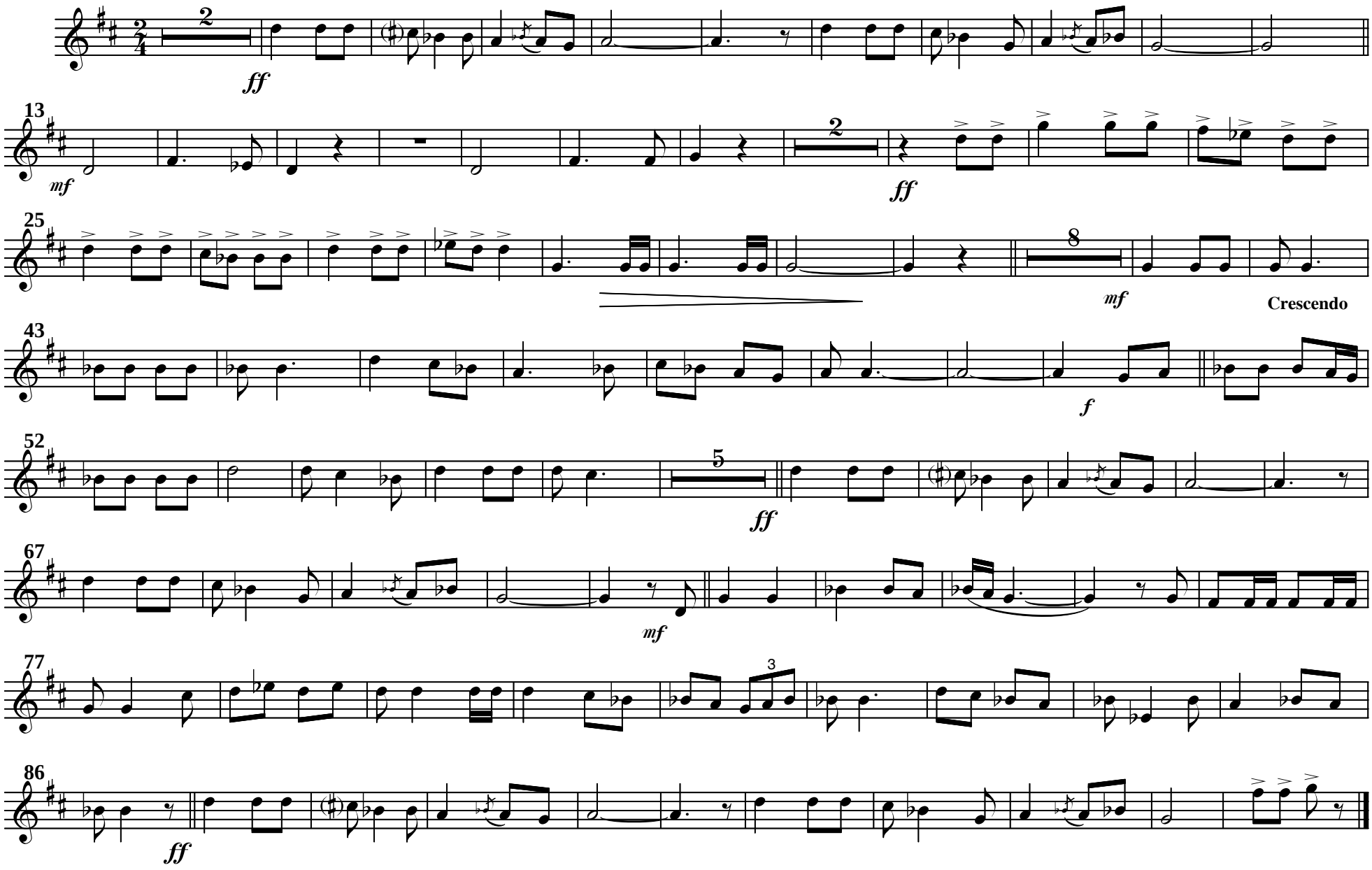

Fliscorno 2º Sib

Halcón negro

(Marcha mora)

A Ginés Abellán A.

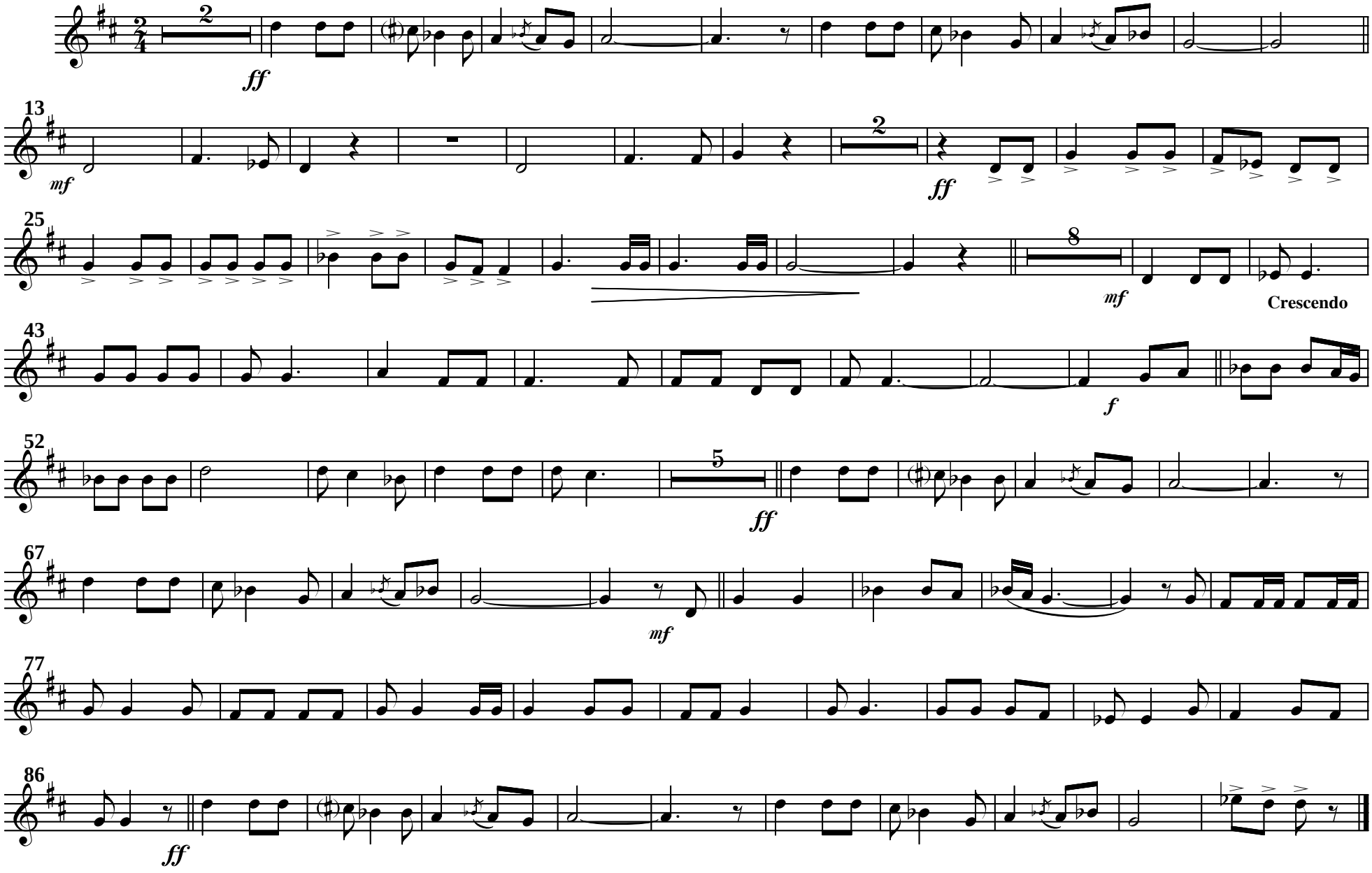

Bombardinos Do

Halcón negro

(Marcha mora)

A Ginés Abellán A.

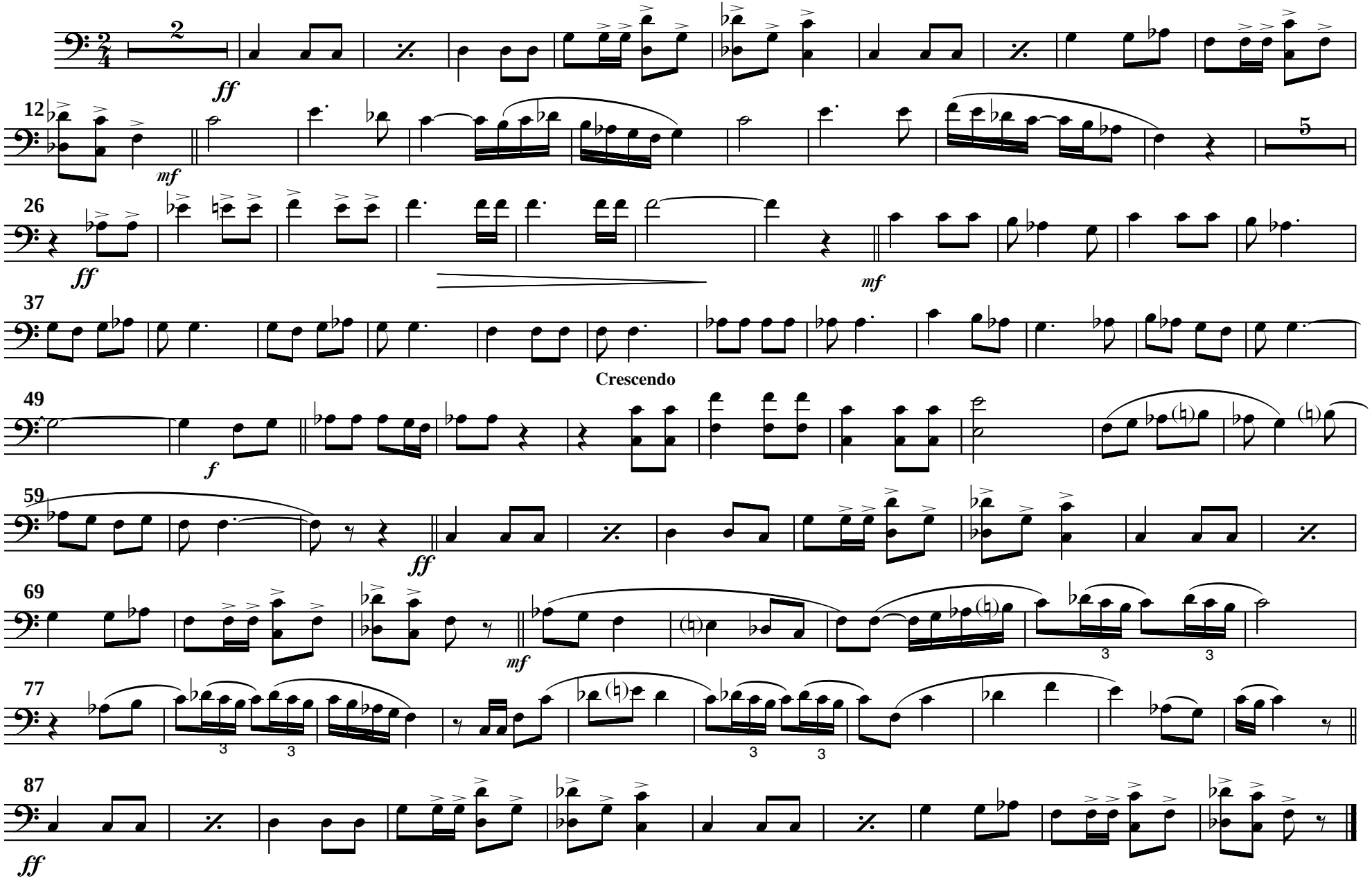

Trombón 1º Do

Halcón negro

(Marcha mora)

A Ginés Abellán A.

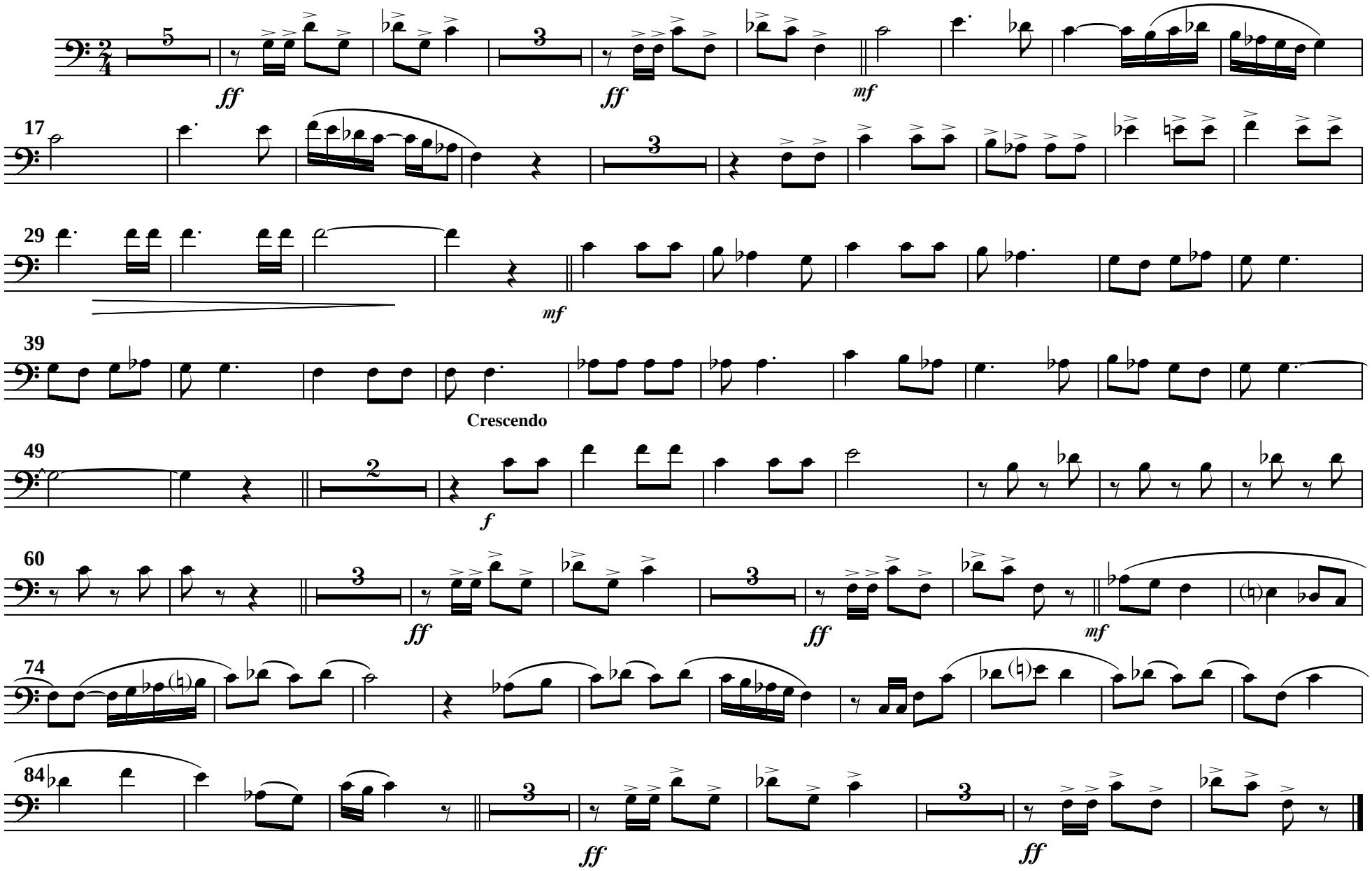

Trombón 2º Do

Halcón negro

(Marcha mora)

A Ginés Abellán A.

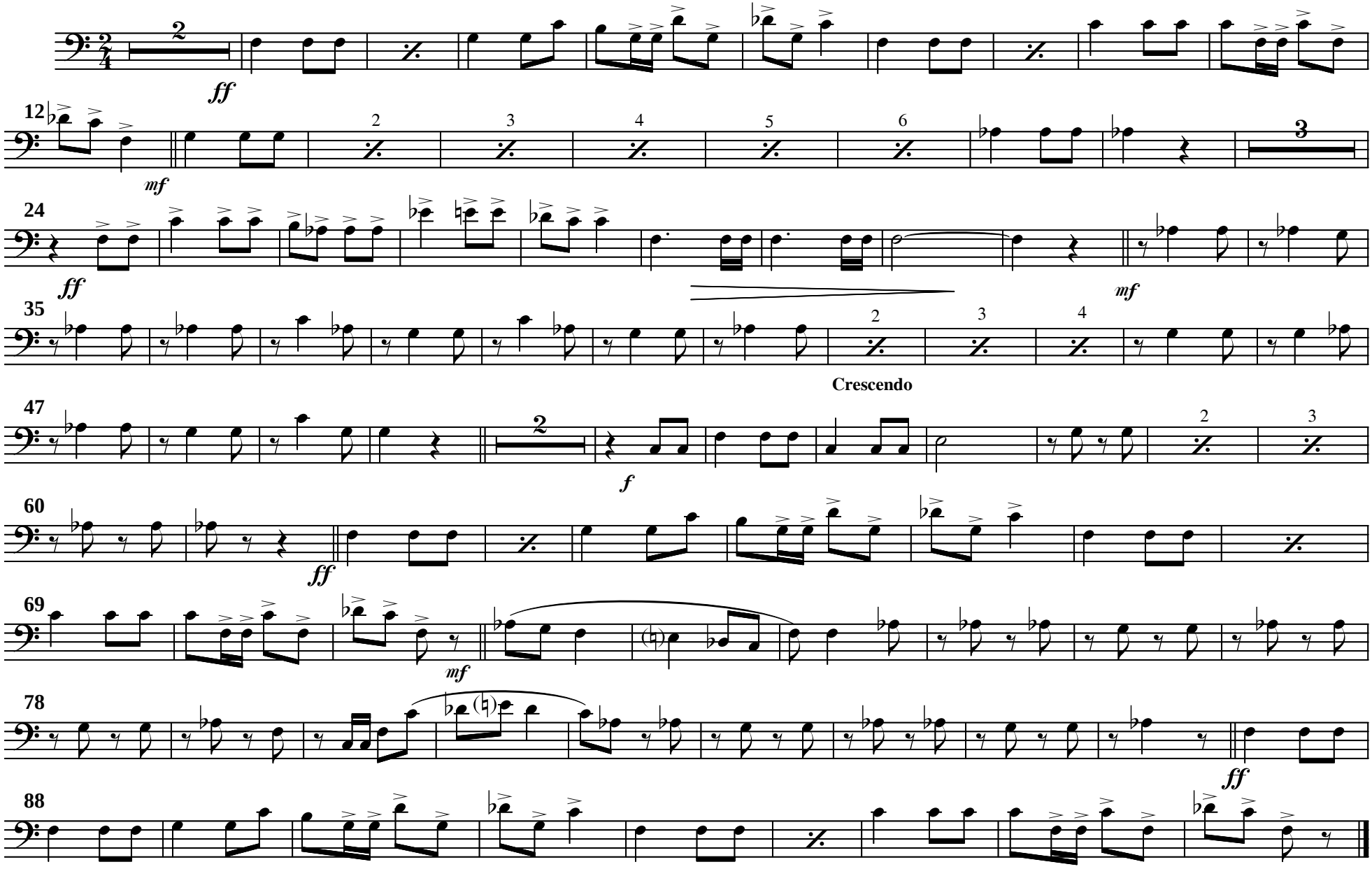

Trombón 3º Do

Halcón negro

(Marcha mora)

A Ginés Abellán A.

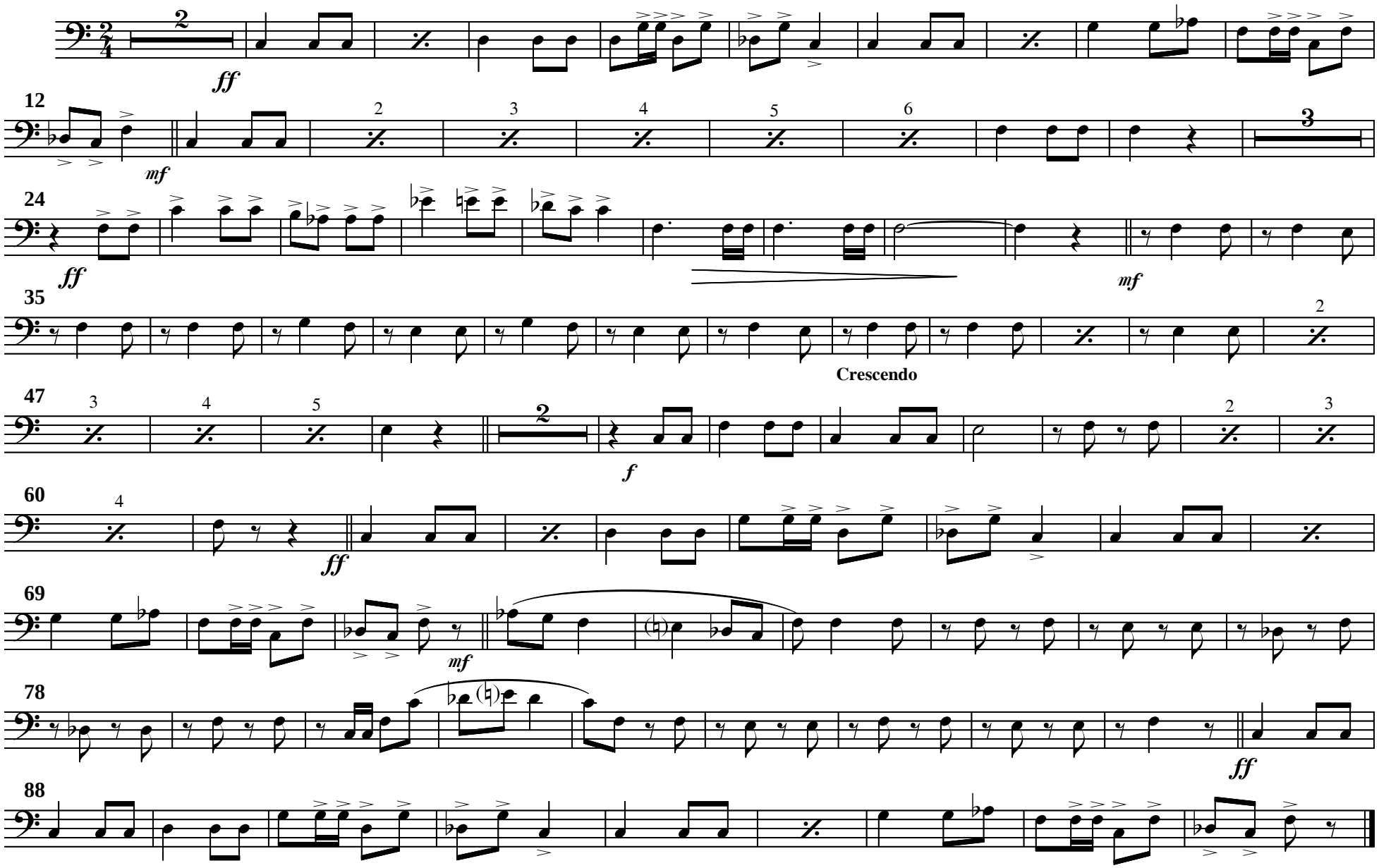

Tubas Do

Halcón negro

(Marcha mora)

A Ginés Abellán A.

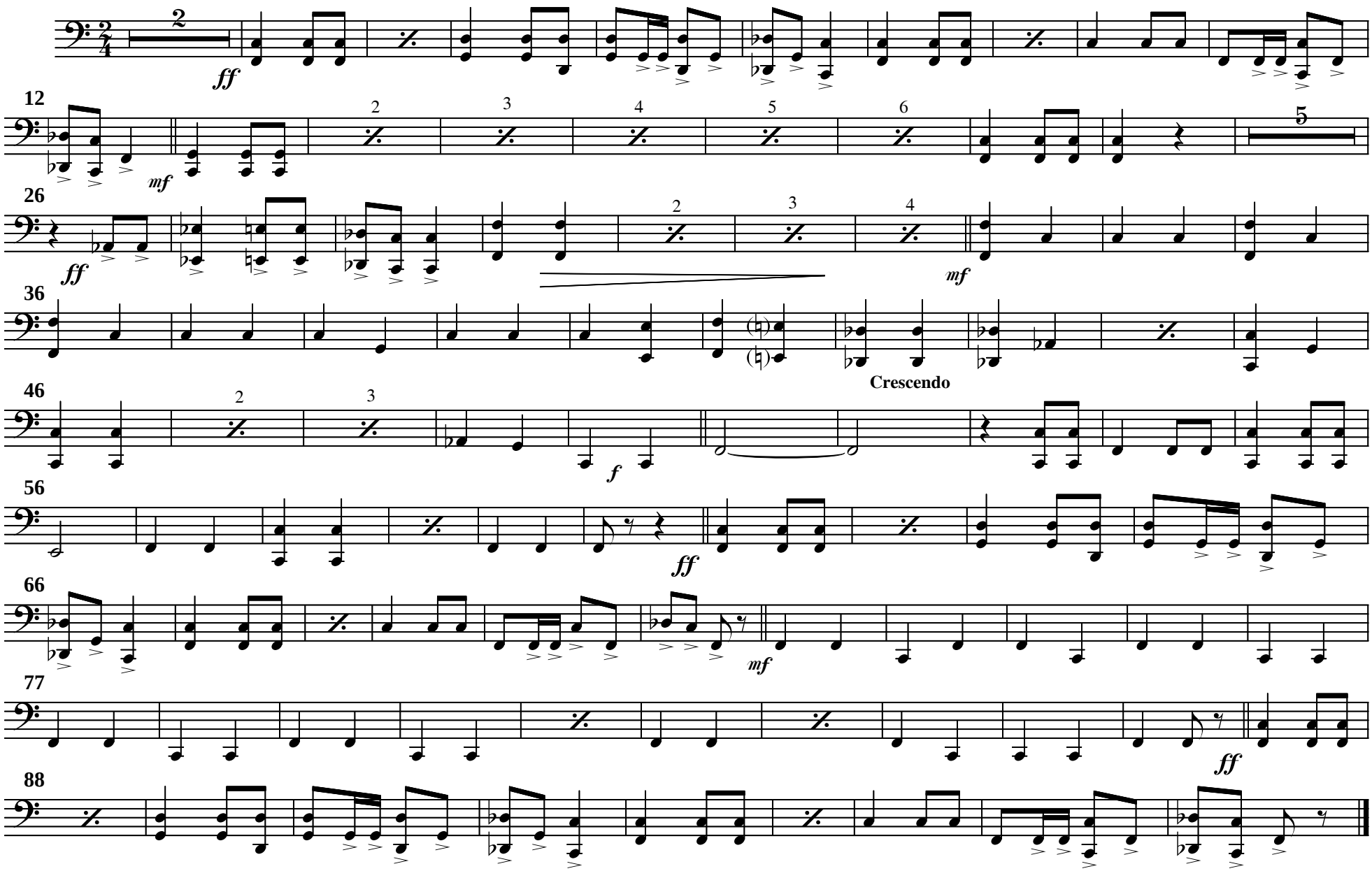

Timbales (Do, Re, Fa, Sol)

Halcón negro

(Marcha mora)

A Ginés Abellán A.

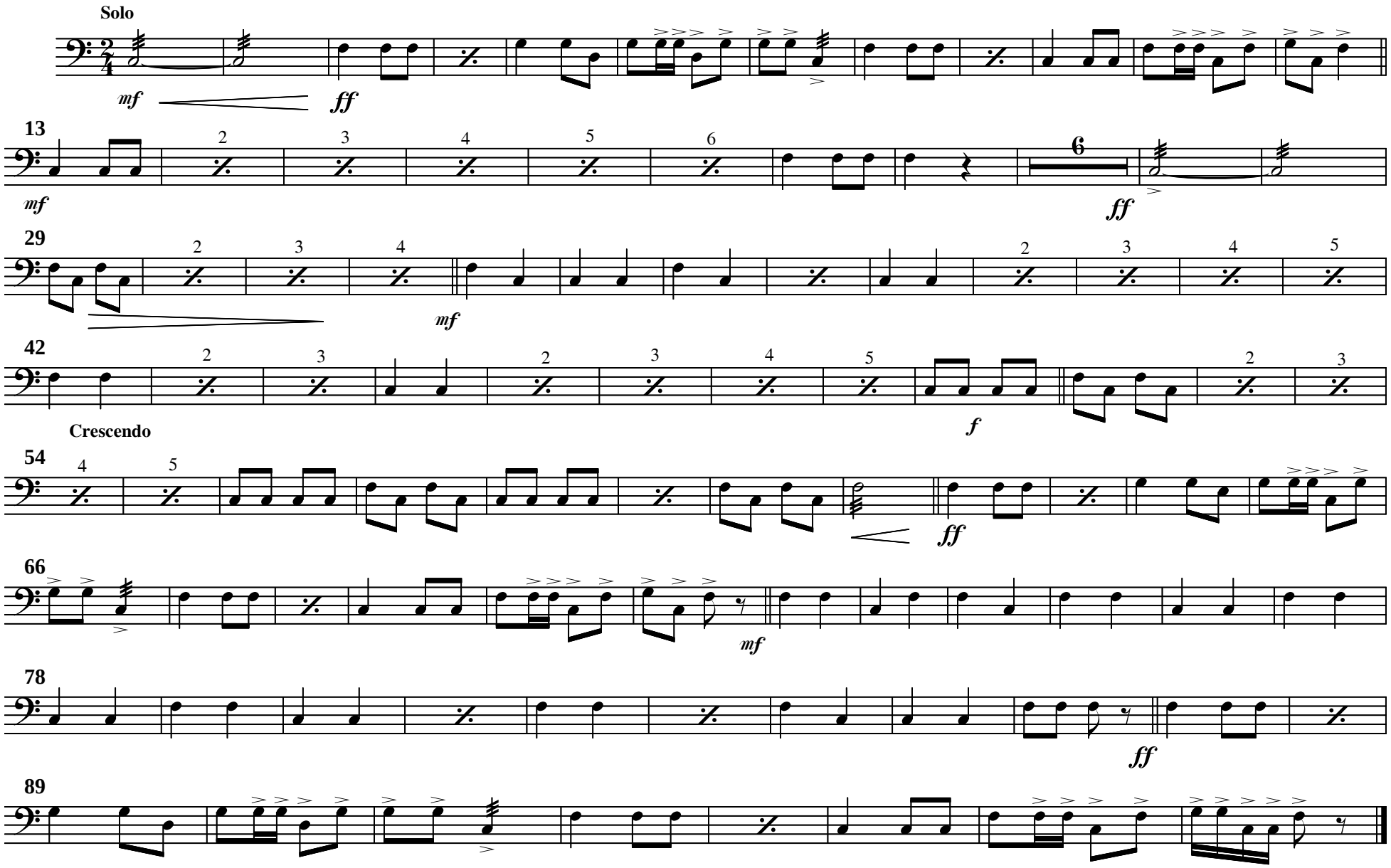

Halcón negro

(Marcha mora)

A Ginés Abellán A.

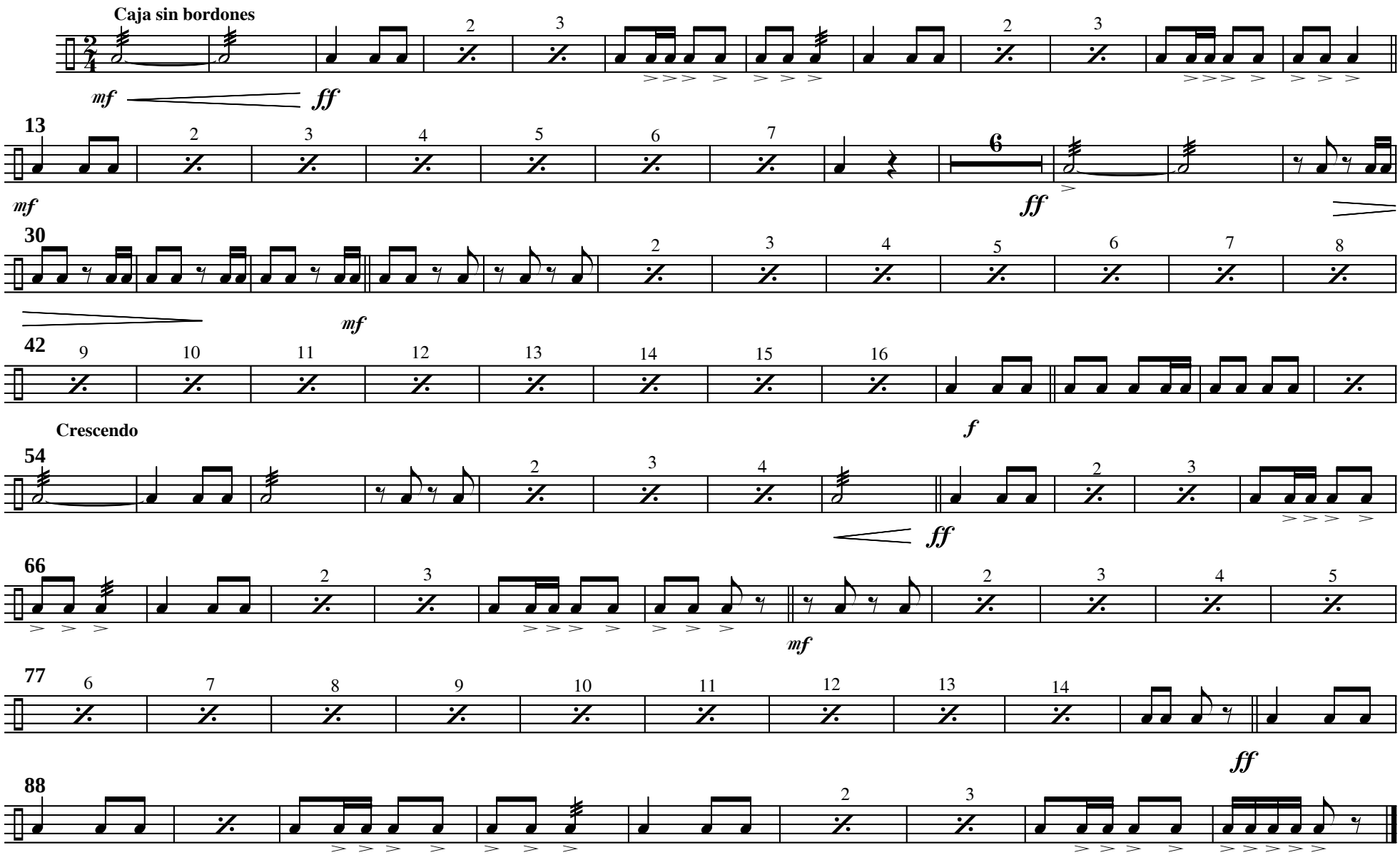

Bombo y platos

Halcón negro

(Marcha mora)
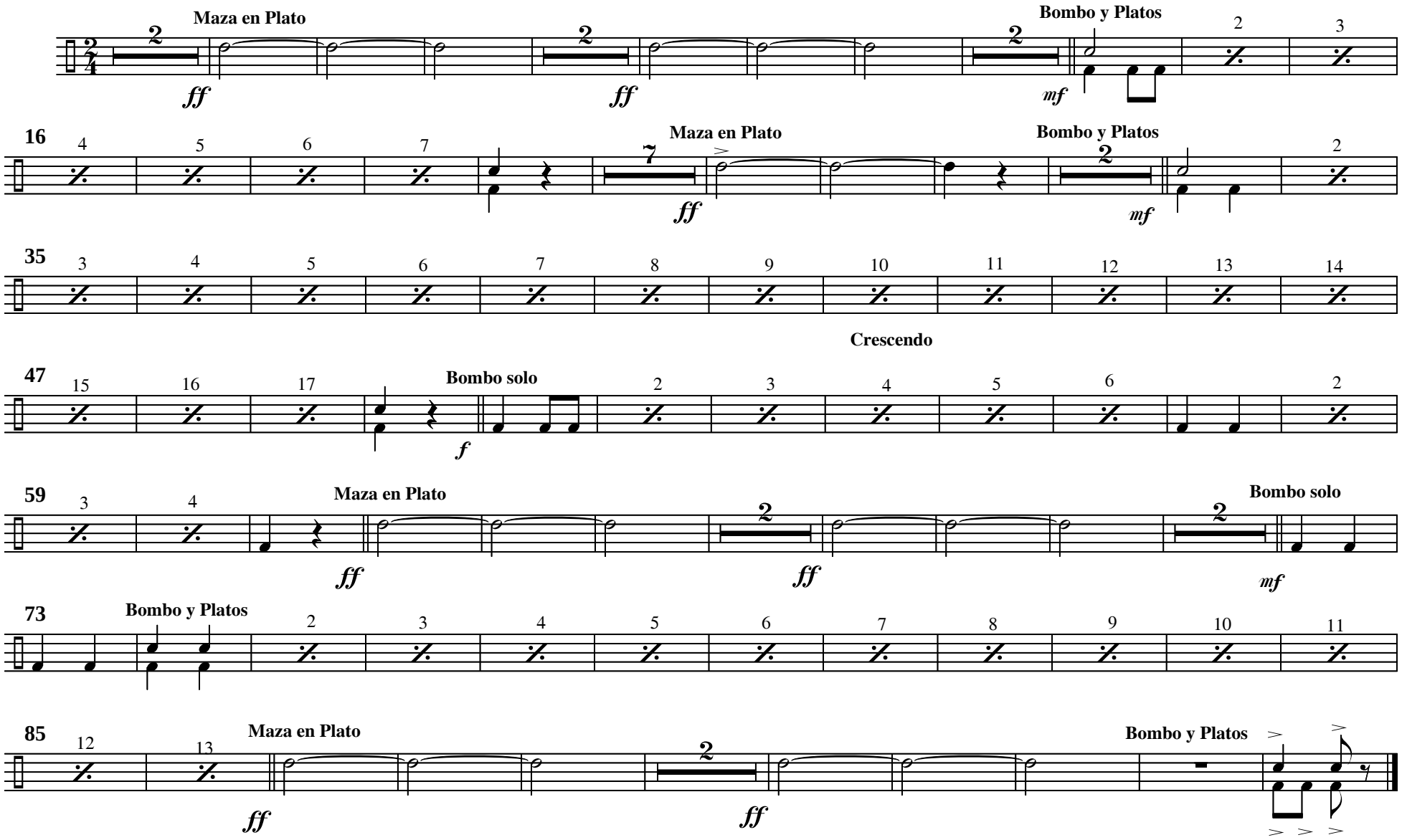
A Ginés Abellán A.